



Heartland
AG SYSTEMS

Heartland Agriculture, LLC

6600
APPLICATOR

LIQUID FERTILIZER

OWNERS MANUAL
ASSEMBLY INSTRUCTIONS
AND PARTS LIST
OM-6600

HEARTLAND AG SYSTEMS
1180 STATE HWY 7 EAST
HUTCHINSON, MN. 55350
(320) 587-4030

ISSUE
JANUARY 2024

WARRANTY REGISTRATION

TO THE DEALER:

Inspect the implement thoroughly after assembly to be certain it is functioning properly before delivering it to the customer. Check off each item as it is found satisfactory or after proper adjust is made.

PRE -DELIVERY CHECKLIST

- _____ 1. All hardware properly tightened.
- _____ 2. Lubrication of grease fittings.
- _____ 3. All decals properly located and readable.
- _____ 4. Other adjustments, "level operation", "drawbar height", etc.
- _____ 5. Proper tongue weight after all options are mounted.
Adjustments made if required.
- _____ 6. Overall condition. Touch-up paint any scratches. Clean and polish
- _____ 7. Operator's manual.

Seller Information

Date set-up _____
 Signature _____
 Dealer name _____
 Address _____
 City, state, zip _____
 Phone _____

Review the operator's manual with the customer. Explain the following:

- _____ 1. Safe operation and service
- _____ 2. Correct machine installation and operation.
- _____ 3. Correct and periodic lubrication and maintenance.
- _____ 4. Daily and periodic inspection.
- _____ 5. Troubleshooting.
- _____ 6. Storing machine.
- _____ 7. Heartland AG Systems parts and service
- _____ 8. Have the customer write the machine model and serial number in the space provided in the manual introduction
- _____ 9. Give the customer the operator's manual and encourage the customer to read the manual carefully.

Customer Information

Date delivered _____
 Customer name _____
 Customer address _____
 Signature _____
 Model number _____
 Serial number _____

PLEASE FILL OUT THIS SHEET AND RETURN TO HEARTLAND AG SYSTEMS
 1180 State Highway 7 East Hutchinson, MN 55350

6600 liquid Applicator

CONTENTS

66KCNLQD
ISSUE
11/9/20

Dealer Checklist (Fill Out and Return)		
To the Owner	2	Caddy Wheel Hub Parts Illustration 22
Warranty	W1-8	Std. Gauge Wheel Hub Parts Illustration 22B
Introduction	5	Hvy. Duty Gauge Wheel Hub Parts Illustration 22A
Safety Information	6	Ag Systems Heavy duty Pole Jack 23
Assembly Procedure	7 to 10	Hydraulic Plumbing Schematic with 3rd Wings 24
Operating Instructions	10A	Hydraulic Plumbing Schematic w/o 3rd Wings 24A
Toolbar Center Section & Hitch Pole Illustration	11	Hydraulic Cylinders And Parts 25
Toolbar Ctr Section & Hitch Pole parts list	12	Safety Light Kit 26
Toolbar Wings Parts Illust. (57.5 & 62.75 FT)	13A & 13B	Liquid Application Plumbing Parts 27 thru 28
Toolbar Wings Parts Illust. (55.75 FT)	13C & 13D	Orifice Size Chart 29 & 30
Toolbar Wings Parts Illust. (49 FT TOOLBAR)	14A & 14B	AG37 Coultter Gen II (Illustration & Parts List) 31 & 32
Misc Stagger Brackets & Parts List	15	AG37 Coultter Gen III (Illustration & Parts List) 33 & 34
Caddy and Torque Frame Ass'y Illustration	16	Servicing The Coultter Hub 35
Caddy and Torque Frame Ass'y Parts List	17	Bolt Torque Data 36 & 37
Tank Saddle Assembly Illustration & parts List	18	Toolbar & Caddy Travel Width & overall dims 38 & 39
Ground Wheel Drive Ass'y Illustration	19	Shank Mount Arrangements 40 to 46
Ground Wheel Drive Ass'y Parts List	20	Optional Rinse Tank Kit 47
Mechanical Gauge Wheel Assembly & Parts	21	

TO THE OWNER

This manual has been prepared to assist you in the assembly of your new equipment and contains information pertaining to safety, operating information and all its parts.

Our personnel in sales and service are always available to assist you when questions arise concerning the assembly and operation of your machine.

When ordering parts, please refer to part numbers and descriptions as listed throughout this book. All parts and whole goods will be shipped FOB Hutchinson, Minnesota. Always check merchandise immediately upon receipt for damage or shortage. Note any discrepancy on the carrier's bill of lading and notify Heartland AG Systems within 10 days.

Any returned goods will be subject to a 20 percent restocking charge.

Heartland AG Systems reserves the right to make improvements and modifications on equipment without obligation to change previously built equipment. All prices are subject to change without notice.

Warranty Policies and Terms

The Heartland Agriculture, LLC warranty is a limited warranty that is provided to the retail purchaser in return for consideration paid as part of the purchase price for a product. The selling dealer must review the warranty coverage with the retail purchaser and obtain a signature on the Operators Manual for warranty verification.

The warranty described here is for Heartland Agriculture, LLC doing business as Heartland AG Systems and its product line Heartland AG Systems Equipment sold and registered in the United States and Canada and normally operated in the United States and Canada.

Warranty Period

The warranty period for all coverage begins at the time that any person, dealer or agent first places the unit into service. At the latest, a unit is placed into service when purchased or delivered to a purchaser.

What's Covered

If a defect in material or workmanship is found in a unit and reported during the Warranty period, Heartland AG Systems will pay parts and labor costs to repair the defects if the services are performed by an authorized Heartland AG Systems dealer. If parts are needed during the repair, Heartland AG Systems will, at its option, use genuine Heartland AG Systems, or remanufactured parts.

Heartland AG Systems provides no warranty, express or implied, for a component or other item that is separately warranted to the purchaser by its manufacturer, such as tires. Check with your local dealer for these details.

Exclusive Remedy

The remedy of repairing a defect in material or workmanship at a Heartland AG Systems dealership under the terms of this warranty is the purchaser's exclusive remedy and is in lieu of any other remedy otherwise available.

No Modification or Extension of Warranty

The Heartland AG Systems Warranty is limited to the written terms in the warranty statement. Heartland AG Systems does not authorize any person, dealer, or agent to change or extend the terms of this warranty in any manner. Any assistance to the purchaser in the repair or operation of any Heartland AG Systems product outside the terms or limitations or exclusions of this warranty will not constitute a waiver of the terms, limitations or exclusions of this warranty, nor will such assistance extend or re-establish the warranty.

The warranty is void if the unit is used in an application for which it is not designed or the unit has been scrapped, salvaged, stolen, junked or totaled.

Limitations and Exclusions

The Heartland AG Systems warranty gives you specific legal rights and you may also have other rights, which vary from state to state. This section contains the entire Heartland AG Systems warranty. Heartland AG Systems makes no other representations or warranties, expressed or implied, and specifically excludes the implied warranties of merchantability and fitness for particular purpose. Heartland AG Systems will not be liable for incidental or consequential damages resulting from a breach of the written warranty or any implied warranty.

- These limitations and exclusions may not be allowed by some states or provinces and shall not apply to the extent such limitations or exclusions are not allowed by applicable state/provincial law.

Owner's Responsibility

The Heartland AG Systems Warranty remains in effect during the warranty period if the owner performs the required maintenance at the recommended intervals outlined in the product's operator's manual and the unit is operated within its rated capacity. Genuine Heartland AG Systems service parts or Heartland AG Systems approved service parts that meet Heartland AG Systems specifications must be used for maintenance and repairs.

What Is Not Covered

- Replacement of non-defective wear items expected to be replaced during the warranty period, including, but not limited to: lights, fuses, belts, drive sprockets and chains, hose, soil engaging tools, spray tips, fertilizer deflectors, spinner blades and accessories or items replaced due to customer demand.
- Normal maintenance parts and service, including, but not limited to lubrication, coolants, and filters.
- All travel costs associated with hauling or towing a customer's machine to and from a repair center related to any warranty repair unless specifically covered by a program or policy.
- Repairs arising from any unauthorized modification to the product.
- Repairs arising from service performed by agents not approved by Heartland AG Systems.
- Repairs arising from storage deterioration, failure to maintain the equipment, improper use of the equipment, collision or other accident, vandalism, or other casualty, or operation beyond the rated capacity or specifications.
- Repairs arising from abuse or neglect including, but not limited to operation without adequate lubricants or coolant, over-speeding, contaminated fluids, improper storage, starting, warm-up, or shutdown practices.
- Failure of the machine, its implements or attachments caused by improper field application or overloading.
- Premiums charged for over-time labor costs.
- Economic loss, including lost profits, crop loss, equipment rental or other expenses.
- Cost associated with cleaning of machine in preparation for service.
- Loss or damage during shipment.

- Cost of initial setup or installation of any optional equipment or attachments to a unit.
- Items used for repairs include, but are not limited to: solvents, cleaners, anti-seize lubricants, oil-dry, shop towels, shop supplies, special tools, etc.
- Included, but not limited to are checkups, adjustments, and shimming, tune-ups, spread pattern checks, etc.
- Unauthorized modification or field fixes.
- All costs of special tools or shop supplies incurred with repairs.
- Claims for stolen equipment or parts.
- Claims for replacing a complete assembly when the repair is less than the replacement.
- Claims involving the inspection or reconditioning of units.
- Shop comebacks: any duplicate, repeat, or comeback repair resulting from improper diagnosis, testing, or poor service work.
- Cost of removing or installing Non-Heartland AG Systems optional equipment or attachments.

Base Warranty Coverage

- Base Warranty is the factory warranty provided to the customer at no additional cost for a specific period covering the complete machine.

• Liquid Applicators, except tires	1 Year
• Spreaders and Tenders, except tires	1 Year
• Nh3 Wagons, except tires	1 Year
• Bumper Hitches	1 Year
• Disc Covers	1 Year
• Parts	90 Days
• Tandem Wagons (except tires and main frame)	1 year
o Tandem Wagon main frame	5 Years
• Nitromaster Toolbars shall carry the following pro-rated warranty:	
o Year one, all components except tires	100%
o Year two, center section and wings	80%
o Year three, center section and wings	50%
o Year four, center section and wings	25%
o Year five, center section and wings	10%

Tires

Tires installed on all Heartland AG Systems Equipment are warranted and serviced by their manufacturer's service outlets. Some manufacturers have separate service outlets for off road agricultural and construction equipment. Service is available by contacting the tire manufacturer's local representative.

Warranty Registration

All machinery items, which are invoiced by Heartland AG Systems on separate receivables, must be registered for warranty. The warranty period for all coverage begins at the time that any person, dealer, or agent first places the unit into service. New machine warranty coverage begins when the machine is registered. Registration is accomplished when a properly completed Warranty Registration is received and processed by Heartland AG Systems.

Operator's Manual/Warranty Receipt Verification

The Heartland AG Systems New Equipment Limited Warranty for Agricultural Equipment statement must be filled out and signed by the customer indicating receipt and an understanding of the operator's manual and the warranty statement,

- The original form must be mailed to the address on the form.
- Make one copy for the Dealer. This copy must be retained by your dealership the same as any other legal document.
- Make a second copy for the customer.

Heartland AG Systems Responsibility

If a defect in material or workmanship is found in a product during its warranty period, Heartland AG Systems will pay parts and labor costs to repair the defect when the service is performed by an authorized Heartland AG Systems dealer or agent. If parts are needed during the repair, Heartland AG Systems will, at its option, use genuine Heartland AG Systems new or remanufactured parts. These responsibilities include, but are not limited to:

- Costs for repairs that are the result of defects in material and workmanship
- Payment to dealers per policy in a timely manner
- Service information to dealers
- Identify product deficiencies and take corrective action by field campaigns
- Make determination of premature wear
- Provide unit that is free of defects in material & workmanship

Dealer Responsibility

Heartland AG Systems dealers are responsible for providing prompt, courteous, and willing service to all Heartland AG Systems equipment owners. These responsibilities include but are not limited to:

- Equipment set-up and pre-delivery
- Sell the right product for the intended application
- Inspect the unit and initiate recovery action on any shipping damage and or shortages
- Instruct customer on proper use, maintenance, and safety features of machine
- Advise and explain warranty coverage to customer
- Diagnose the problem, repair the unit, and submit claims in accordance with the terms and conditions of the warranty claim policies
- Take responsibility for saying "NO" to customers on non-warranty failures
- Apply failure analysis to questionable repairs
- Complete product update campaigns
- Have properly trained technicians and adequate tools for the job
- Retain proper documentation of failure repaired

Owners Responsibility

The Heartland AG Systems warranty remains in effect during the stated warranty period if the owner performs the required maintenance at the recommended times as outlined in the products operator's manual. Genuine Heartland AG Systems or Heartland AG Systems approved service parts must be used for maintenance. Additionally, the owner will pay for all transportation or travel expenses related to any warranty repair.

These responsibilities include, but are not limited to:

- Perform maintenance as indicated in the operator's manual
- Use the unit in the correct application (non-abusive)
- Notify dealer of failures and have the machine available for repair in a timely manner
- Training operators
- Travel cost, towing charges, and service calls
- Normal wear items
- Machine damage (accidental)
- Adjustments for application
- Machine inspection (daily walk-around)

Warranty Eligibility

The dealer is responsible to determine that any Heartland AG Systems equipment is covered by Heartland AG Systems warranty before performing a repair and that the repair is a warrantable failure. Any dealer who is in doubt of the equipment's warranty eligibility may call Heartland AG Systems for verification.

Warranty Repairs Made by the Customer

If a Heartland AG Systems dealer determines that the customer is capable, and the customer requests permission to perform select(warranty)repairs on his product, the Heartland AG Systems dealer is authorized to grant this customer request. The servicing dealer should provide the parts to the customer upon request, and to assure that customer is properly instructed on how to perform the repairs correctly.

The servicing dealer is responsible and accountable for claim accuracy and validity; specifically, in areas such as the parts replaced date, and assurances that the parts are installed as instructed by Heartland AG Systems. The comments section of the claim should clearly state that the customer installed the parts. The claim reimbursement will be for parts and applicable handling only. No labor is allowed! All replacement parts must be held for possible recall.

Parts Shortages on Whole-Goods

Dealers may submit a claim for parts shortages discovered during pre-delivery or during final assembly at the dealer's location. All claims for shortages must be submitted 5 days from the original ship date from the plant and before the warranty start date.

Warranty Reimbursement Policies

Heartland AG Systems provides for warranty reimbursement due to defects in material or workmanship only. Warranty does not include restoring any machine or portion thereof, which has accumulated hours of operation, to factory new condition. This includes customer owned and used equipment.

Except for only a few items not available through Heartland AG Systems, all Heartland AG Systems manufactured equipment warranty repairs must be performed using only Heartland AG Systems genuine new or remanufactured parts and accessories. Installation of non-Heartland AG Systems parts does not qualify for warranty reimbursement and can void the machine's warranty.

Parts

It is fully expected that all claims be filed using part numbers from the applicable Heartland AG Systems equipment parts book whenever such part number exists. Heartland AG Systems shall reimburse the dealer at the dealer net price (cost) in effect on the parts replaced date.

Labor

Heartland AG Systems shall reimburse the dealer at 80% of the dealer's posted retail shop labor rate. The retail shop labor rate shall be subject to verification by Heartland AG Systems from copies of actual dealer invoices to customers.

Outside Charges

Specialized repair such as that done by a machine shop will be accepted as part of a warranty claim at actual cost. Explain the parts used and the service work performed in the description section of the claim and retain a copy of the receipt. Retain a copy of the invoice with the shop work order to support the claim. Outside repairs that exceed the cost of the same repair, if performed by the dealer, will be reimbursed at a lower rate.

Freight

Heartland AG Systems will pay the freight charges when a warranty recalled part is to be returned to Heartland AG Systems.

Travel

Travel will only be reimbursed when authorized by a field campaign.

Repairing or Replacing Parts and Components

When performing a warranty repair, a complete part or component should not be replaced under warranty if the repair can be accomplished at a lower cost. If the total cost of the repair including the cost of parts, labor, and/or outside labor or materials is less than 75% of the cost of the parts, the part must be repaired.

Filters and Lubricants

Replacement of lubricants and filters do not qualify for warranty reimbursement unless damage caused by a defect in material or workmanship results in contamination or sudden loss of fluid. Lack of maintenance, operator misuse, or neglect will not qualify for warranty reimbursement.

Claim Form Guidelines

Claims Must Have

1. Product identification number (PIN) or serial number. All characters of the PIN must be used on the warranty claim.
 - Claims for parts warranty must use the word "PARTS" for the PIN. An invoice that shows date of sale or date of installation must be supplied for all parts claims.
2. Model Number
3. Date of failure – Claims must be submitted within 30 days or repair.
4. Date of repair
5. Warranty start date. Date the unit warranty starts or date the parts were sold for parts warranty.
6. Description of the problem. Describe all problems pertinent to the claim.
Comments should be as precise as possible, attach a separate sheet if necessary, to describe the problem.
7. Description of the work performed. List each significant action of the repair.
8. Itemize labor. Provide a breakdown of labor for each significant repair action in the "Describe Work Performed" column.
9. Shop order numbers. The shop order number field is used for recording your shop work order number that is related to the claim. The shop order number field can also be used to record the parts invoice number when claiming a parts warranty.
10. Customer information. Customer information includes the customer name, city, state, county, and postal code. It must match the warranty registration.
11. Warranty claim total. The total of all reimbursement costs requested.
12. Dealer signature and date. All claims must be signed and dated by the distributor to be validated.

INTRODUCTION

Read this manual carefully. It will instruct you on how to operate and service your machine safely and correctly. Failure to do so could result in personal injury and/or equipment damage.

Right hand and left hand sides of the machine are determined by (standing behind the machine) facing in the direction the machine will travel when going forward.

Warranty is provided for cutomers who operate and maintain their equipment as described in this manual. Warranty registration is accomplished by the dealer completing and forwarding the WARRANTY REGISTRATION FORM along with a copy of the dealer's invoice to Heartland Ag Systems. It is in your best interest to insure that this has been done.

WARRANTY does not cover the following.

- 1. Cleaning, transporting, mailing and service call charges.
- 2. Depreciation or damage caused by normal wear, accidents, improper protection or improper use.

WARNING: This message denotes a specific potential hazard.

***** See complete WARRANTY for details

Record your machine model and serial number in the space provided. Your dealer needs this information to give you prompt, efficient service when you order parts.

CAUTION: This message denotes a reminder of safety practices.



NOTE: Indicates a special point of information.

Carefully read and follow all safety signs. Reinstall safety signs that are damaged or missing.

MODEL NUMBER _____

SERIAL NUMBER _____

DATE PURCHASED _____

SAFETY INFORMATION CONTINUED

FOLLOW SAFETY INSTRUCTIONS

Carefully read all safety messages in this manual and on your machine safety signs. Keep safety signs in good condition. Replace missing or damaged safety signs.

Learn how to operate the machine and how to use the controls properly. Do not let anyone operate without instructions.

Keep your machine in proper working condition. Unauthorized modification to the machine may impair the function and/ or safety and affect the machine life

PROTECT CHILDREN AND BYSTANDERS

Before you back, LOOK CAREFULLY behind for children

Clear area of children, pets, and bystanders

TRANSPORT SAFETY

-- Always use safety chains during road transportation.

-- Check wheel nuts daily

-- Use hydraulic cylinder transport lock-up during road transportation.

-- Maximum recommended road speed is 25 MPH

-- Clear machine of personnel and obstructions

PART NUMBER: 699102



PART NUMBER: 30481



PART NUMBER: 699107



PART NUMBER: 699101



PART NUMBER: USA



PART NUMBER: 699104



6600 APPLICATOR ASSEMBLY PROCEDURE WITH LIQUID PUMP DRIVE

Your 6600 applicator is shipped with the small parts and hardware packed in boxes marked for the different sections of the machine. If there are any items missing, contact Ag Systems Inc immediately.

ASSEMBLE THE CADDY AND TOOL BAR (stands, overhead crane or a hyd lift is needed)

- Step 1. Select a smooth level surface for the assembly of your equipment.
- Step 2. Refer to the illustration on page 16 Place the caddy frame (item 1) upon four steel sawhorses. One at each corner of the frame.
- Step 3. Install the axle assemblies (item 2 or 2A page 16). The hubs are pre-assembled to the axles. The left and right hand axles are identical. Position the axles at the track width preferred and secure with the bolts (item 8) and appropriate hardware. The narrow setting will give you a 120" track width, the med setting 132" and the wide setting 152" width, 160" wheeltrack maximum for the 2A axle only. Tighten all hardware securely.
- Step 4. Mount the tires (item 6) page 16 on the rims (item 4) and mount the wheels on the hubs.
- Step 5. Install the bottom linkage arms (item 29) in the bottom set of holes in the brackets at the front of the caddy. Mount the arms with the linkage pins (item 15) and secure with the bolts (item 16) and appropriate hardware. Be sure the pins are installed with the grease zerks facing out thru the holes in the frame so zerks can be easily accessible for greasing.
- Step 6. Install the torque frame (item 28) in the top set of holes in the brackets at the front of the caddy. Mount the torque frame with the pivot pins (item 12) and secure with the bolts (item 13) and appropriate hardware. Install so zerks are facing out to be accessible for greasing. Next place the caddy saddle onto the caddy frame and bolt it down using items 9, 10, 11 & 12 (see saddle ass'y page 18 of this manual. Assemble the saddle using page 18 as an assembly guide.
- Step 7. Install the hydraulic cylinders (item 34 page 16) with the body on the caddy and the shaft on the torsion frame. Note, the butt end ports should be to the top or bottom of the cylinder and both the rod end ports should be on the sides facing out for hydraulic hose access. Use items 19 & 20 to secure.
- Step 8. Place the tool bar center section (item 1, page 11) in two sawhorses, one at each end and have on hand a hoist or jacks or other lifting device. Attach the linkage arms (item 29, page 16) to the bottom set of holes in the brackets on the tool bar. Mount with the linkage pins (item 15 page 16) and appropriate hardware. Attach the torsion frame to the top set of holes in the brackets on the toolbar with the larger dia pivot pins (item 12) and appropriate hardware.
- Step 9. Assemble the hitch poles (item 2, page 11) left hand, and (item 3) right hand to the front of the tool bar with the bolts (items 5, 6 and 7. Assemble the hitch mount (item 8) to the front of the poles with the bolts (item 9) and appropriate hardware shown. Install the jack (item 18) using item 19, 20, and 21 and lower it to the ground. You may now remove the supports from the tool bar and caddy. Then mount the function selector valve (item 36) to the mounting plate (item 35) using the appropriate hardware (items 37 & 38) and mount the bracket to the 7 x 7 tube near the forward center of the toolbar using u-bolts (item 39) and hardware items 40 & 41.
- Step 10. Mount the Category 5 Perfect Hitch (item 17 page 11) to the poles and other attachments as supplied using appropriate hardware as indicated. Item 17 is for in field use but (item 13 is for road tow only.) Next mount other accessory items as shown on page 11 (item 22, and item 23.)
- Step 11. **Continue assembling the caddy.**
Refer to the illustration on page 16. Mount the accessories brackets (item 25) on each end of the torsion frame cross member. Slip the depth control rings (item 24) and the transport locks (item 21) over the accessories bracket for storage.

Step 12. Position the ground wheel drive bracket (item 1 or 1A page19) on the left hand rear corner of the caddy frame. Assemble with the U-bolts (item 9 and 11) and appropriate hardware. The U-bolt item 9 would straddle the rear crossmember and item 11 would straddle the side tube. Mount the hinge bracket (item 24) on the tube of the GWD bracket (item 1) with the U-bolts (item 8) and appropriate hardware. For a 120 inch wheel track, the center of this bracket should be located 51 1/2 inches from the center of the caddy, approx 91.5" from center for the 160" wheeltrack.

Step 13. **ASSEMBLE THE GROUND WHEEL DRIVE (GWD.) (see page 19)**

- A. Assemble the bearings (item 25) to the inside of the pump drive bracket (item 24 with appropriate hardware.
- B. Assemble the shaft (item 54) with the sprocket (item 52) the square key (item 53) the hub (item 51) and the square key (item 53) and secure with the setscrews in the hub and the sprocket.
- C. Assemble the idler sprocket (item 39) to the pump drive bracket with the bolt (item 40) and one washer (item 41) on each side of the sprocket and fasten with the lock washer (item 38) and the nut (item 37).
- D. Install the shaft assembly in the bearings in the pump drive bracket and secure with the set screws in the bearings. Mount the wheel (item 50) on the hub (item 51) Mount this assembly on the hinge bracket (item 2) with the shaft (item 5) and appropriate hardware.
- A. Mount the pivot anchor (item 30) and 31 on the tube of the GWD bracket (item 1) and attach it to the pump drive bracket (item 24 or 24A) with the clevis pin (item 29) and hairpin (item 28).
- F. Position the eye bolt (item 36) thru the slotted hole in the pump drive bracket and attach it to the hinge bracket (item 2) with the clevis pin (item 46) and the cotter pin (item 45).
- G. Position the transport lock pin (item 42) thru the guide tube on the pump mount bracket and install the expansion pin (item 44) in the end hole of the lock pin. Insert the hairpin (item 43) in the hole in the guide tube and thru the hole nearest the handle in the lock pin.
- H. Assemble the spring (item 35) and the spring cap (item 34) to the eyebolt and secure with two nuts (item 33). Turn the nuts onto the eyebolt to a point so that at least 3/4 inch of thread is protruding from the nuts.
- I. Mount the pump (NOT SHOWN) and install the drive chain (item 48) and the link (item 47). Adjust the idler and drive sprocket positions so that all three sprockets line up and the drive wheel (item 50) is centered on the caddy wheel. You may have to move the sprocket on the shaft or reposition the shaft in the bearings and/or add washers to the idler sprocket.

Step 14. Install the push rod assembly (items 12 thru 23) with one end on the torsion frame and the other end clamped to the square tube on the pump drive bracket (item 24).

Step 15. Adjust the push rod assembly. Position any temporary shim (approximately 1/4" thick) at the end of the transport lock pin (item 42). On the push rod assembly, extend the adjustable clevis (item 12) far enough so that all play is removed from the assembly. Remove the temporary shim from the transport lock pin. You should now be able to push in the transport lock pin and freely insert the hairpin (item 43). If you cannot insert the hairpin, repeat the above procedure using a thicker shim. When this assembly is adjusted satisfactorily, secure it in place with the nut (item 13) on the adjustable clevis.

ASSEMBLE THE WINGS OF THE TOOL BAR (support stands or sawhorses are needed)

Step 16. Refer to the illustrations on page 13A or 14A per your specific toolbar. Assemble the primary wings (items 1 & 2) to the center section. Place the primary wings on steel sawhorses and assemble to the center section with the hinge pins (item 11) and secure with items 12, 13 and 30. Next assemble the 2nd wings items 3 and 4 to the primary wings using pins item 21 and secure with hardware items 12, 13 and 30.

Step 16A (57.75' and 62.75' toolbars only) Next assemble the 3rd wings (item 5 or 5A) onto the second wings (items 3 and 4) using hinge pins item 11 and secure with items 12, 13 and 30.

Step 17. **ASSEMBLE THE TOOLBAR LINKAGE**

Refer to the illustration on page 13A or 14A. Assemble the various linkage weldments to the toolbar always working from center toward the ends of the toolbar. Be sure to position the linkages

correctly facing as shown on the illustration. Begin with linkage item 6, pin to center section with item 20 and secure with appropriate hardware, items 12, 13 and 30:

Pin linkage item 8 to Primary wings (items 1 and 2) using pins items 7 & 9 and hardware shown.

Pin linkage item 18 from primary wings (items 1 and 2) to 2nd wings (items 3 & 4) using pins (item 20) on one end and pin linkage items 22 to the outer end and secure all pins with appropriate hardware. Check that hinging pins are installed and secured so that the wings will not come apart or fall during assembly.

Step 17A (57.5' AND 62.75' toolbars only) Pin the outer linkages (items 28 and 29) with pins items (20 and 25) and all other appropriate hardware. Install item 51 and making sure hose loops swivel freely as this will keep hoses from catching on the toolbar during folding. Be sure all hinging pins are installed and secured so that the wings cannot come apart or fall during continued assembly

Step 18 Assemble primary fold cylinders (item 31 page 11) to the center section butt ends only using pins item 31 and items 32 & 33. Leave rod ends unconnected for now..Be sure the cylinders are facing correctly with the hydraulic ports up. (Do not secure the rod ends until the hydraulic system has been purged of air.

Step 19 . Mount the primary wing hydraulic cylinders page 13A or 14A (item 19) size 3.5 x 24 onto the primary wing with the body on the primary wing and the shaft towards the secondary wing. Secure the butt end with the pin (item 16 and 17). Do not secure the shaft end until the hydraulic system has been purged of air. Next mount the outer wing cylinders item 31 or 31A (57.75' 62.75' toolbars only) and secure butt ends only with pins (item 26 & 27). Do not secure the rod ends until the hyd system has been purged of air. Install wing support locks item 32 page 13A using appropriate hardware as shown. Wing locks must swivel freely and lock for transport mode.

Step 20 Assemble the underside cylinder (item 33)and rod assembly as shown on page 13 undersideview. Begin by bolting on the gull wing side plates (item 37) with hardware 12,14A,14B provided. Next assemble the gull wing support rod (item 40) and spacers as shown (items 38, 39 and secure with items 42. Now install the gullwing roller assembly items 35,36,41 and secure with items 42.

Step 21 Mount the wing supports (item 15) to the primary wing approximately as shown using u-bolts and hardware Items 14,14A and 14B. Position per appropriate coultter layout pages 40 thru 43.

MOUNTING THE GAUGE WHEELS

Step 22 If your tool bar is equipped with mechanical gauge wheels refer to the illustration on page 21 and the coultter location illustration pages.The gauge wheel assembly should be located as far to end of the secondary wing as is practical, considering coultter locations and other obstructions. The pivot arm with the wheel hub should be located as indicated on these illustrations. To ensure the bar is running level, the gauge wheel height should be adjusted to coincide with the depth control segments used on the hydraulic cylinders on the center section and any hydraulic wheels.

Step 24 Refer to page 18. Mount the saddle and tank as indicated. The basic fitting and hose arrangement may be found on the liquid application plumbing page 27.

HYDRAULICS, PLUMBING & ELECTRICAL(see page 11, 12, 24 and 24A)

Step 25. Mount the selector valve item 36 page 11 to item 35 using items 37 and 38. Mount the selector valve bracket (item 35) on the center of the rear tube on the center section using the u-bolt (item 39) and hardware items 40 and 41. **Install ALL hydraulic fittings and hoses as indicated on a specific hydraulic schematic illustration on page 24 OR 24A of this manual.** (Use page 24 for 57.75 ft & 62.75 ft toolbars only.) OR (Use page 24A for 49 ft toolbars only.) Make sure fittings are correctly located and tightened properly. Make sure all mechanical linkages have been installed properly. Run the Hoses thru hose loops or wire-tie them as needed to avoid pinching during folding and unfolding. Mount the 3-switch control box in the tractor cab in a convenient location, route the harness from the switch panel to the 3 function selector valve, then connect the wire plugs exactly as shown on the wiring diagram on page 24 or 24A as required. Connect the switch to tractor power as per manufacturers instructions included with the switchbox-harness assembly.

Step 26. Purge the air from the hydraulic system

- A. Firmly anchor the pole to a heavy stationary object or attach it to a tractor.
- B. Pressurize the hydraulic system. Slowly extend all cylinders. Make sure the shafts of the cylinders do not hit any obstructions as they are extending. With the cylinders in the extended position, circulate the oil for approximately one minute. Retract the cylinders.
- C. Refer to step 18 and 19. Attach the shaft end of the cylinders to the primary wings and the secondary wings with the pins and hardware indicated.
- D. Partially lift the wings and stop. Observe if the wings will sag. This would indicate there is air in the system.
- E. Repeat steps B and C until the system operates satisfactory.
- F. Secure the hydraulic hoses as needed using wire ties and hose loops.

Step 27. Mount the coulters brackets and coulters at the desired spacing. And assemble the desired knives to the coulters. Use stagger brackets (page 15) as required to clear obstructions and obtain desired row spacings. Follow coulters layouts on pages 40 thru 43 in the rear of this manual. Slowly check that the machine folds and unfolds without obstruction or interferences. Slightly move coulters or use offset brackets as needed. Slowly retry fold and unfold until there are no interferences. Call your dealer or Ag Systems if you need advice or further assistance.

Step 28. Install the chemical application hoses and secure safely.

Step 29. Fold the wings and raise the machine to full transport height. Secure the transport locks at the caddy cylinders and the ground wheel control. Release the hydraulic pressure so that the supported items are resting on their transport locks.

CAUTION: BEFORE MOVING THE MACHINE. Read the operating instructions and warnings on page 10A following these assembly instructions.

Step 30. . With the machine in transport position, check to see that all hoses are in a safe and secure position. Be sure no hoses are going to be binding or pinched during unfolding/folding. Check that all hardware is tightened securely. Install all the decals provided in the locations shown on all the illustrations in this manual. Touch up any scratched areas with the touchup paint provided.

Your new applicator is now ready to go to work. See the operating instructions section in this manual and your dealer for further operating instructions.

Caution;; Check all fasteners daily to make sure they continue to be secure.

WARNING;; Operating the unit with loosened fasteners may cause damage and result in voiding the equipment warranty.

OPERATING INSTRUCTIONS

USE OF DEPTH CONTROL SPACERS

WARNING:

Failure to use, or incorrect use of the depth control spacers on the toolbar lift cylinders will result in voiding the equipment warranty.

Correct use of the lift cylinder depth control spacers is needed to maximize equipment performance. Incorrect use will cause the equipment to operate at uneven depths and even result in equipment damage.

To gain maximum performance from your equipment, the depth control spacers that have been provided with your equipment must be used when you place your equipment in the field. It is imperative that an equal number of spacers of equal size are placed on each of the toolbar lift cylinders before placing your equipment in service. Failure to do so may cause damage and result in voiding the equipment warranty. Use of stroke control spacers (depth control spacers) on the wing lift cylinders is not recommended, or necessary when spacers are properly placed on the center section lift cylinders.

To set the equipment to the proper depth for your field conditions, place the toolbar in the field to the desired tillage depth. Use the cylinder spacers provided with your equipment. If two cylinders are used, place an equal number of spacers of equal size on each of the cylinders. It is very important that both toolbar lift cylinders are functioning with the same size of cylinder spacers before you continue to operate your equipment. If you require deeper depth, lift the equipment, remove and replace a spacer with a thinner spacer. If you require a shallower depth, remove a spacer and replace it with a thicker spacer. Once the equipment has been set to your desired tillage depth by using the correct depth control spacers you will not need to change them.

USE OF TRANSPORT LOCK

WARNING:

Failure to use the transport locks may result in equipment damage or personal injury. Equipment transport locks are provided for safety when transporting equipment over the road and should remain with the equipment. The transport locks also prevent the equipment from settling or dropping when the equipment is disconnected from the hydraulic power source. When you are finished with a field and you find it necessary to move the equipment to a new location, simply raise the toolbar out of the ground and place the transport locks provided on to the lift cylinder. You do not need to remove the spacers for transport. Slide the spacers up on the cylinder rod far enough so that the transport lock will pass below and around the spacers. Then secure the transport locks with the pins provided. When you are finished with the equipment and it is to be parked, it is imperative to place the transport locks around the lift cylinder rods to prevent the equipment from settling.

6600TBRPRTS
06/22/20

6600 TOOLBAR

CENTER SECTION & HITCH POLE ASSEMBLY

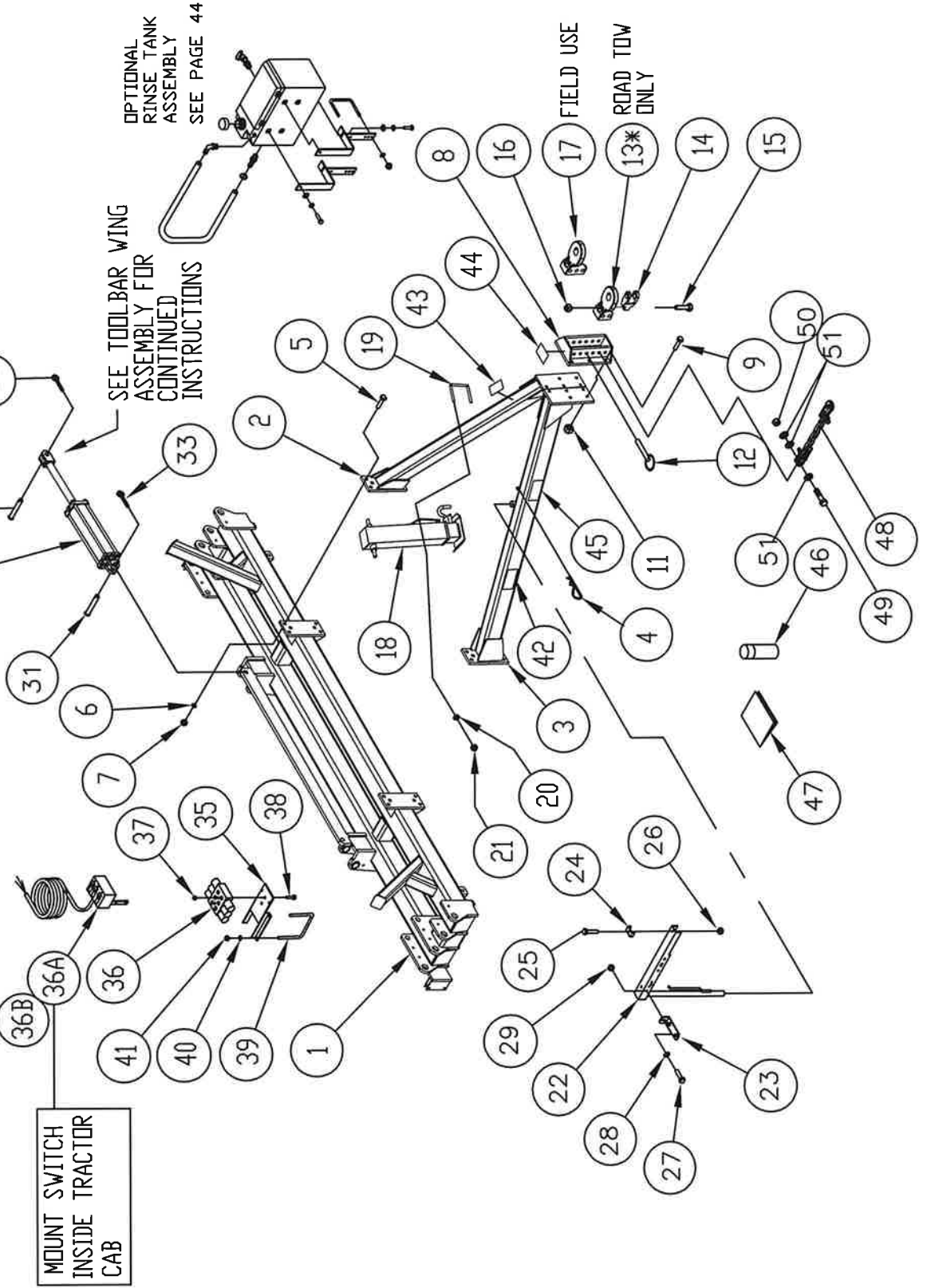

6600 TOOLBAR

CENTER SECTION AND HITCH POLE

ITEM	PART NO.	DESCRIPTION	QTY.	ITEM	PART NO.	DESCRIPTION	QTY.
1	800034	CENTER SECTION WELDMT	1	19	-	-	-
2	800186LH	POLE, LEFT HAND	1	20	-	-	-
3	800186RH	POLE, RIGHT HAND	1	21	-	-	-
4	18590094	HAIRPIN BRIDGE, (#8) 3/16 DIA.	1	22	47005087	PIVOTING HOSE BRACKET	1
5	18058313	BOLT, 7/8 NC. X 2 1/2 GRADE 8	12	23	47005092	GAUGE BRACKET	1
6	OMITTED			24	47005091	HYD HOSE CLAMP	4
7	18458454	TOP LOCKNUT 7/8-9 NC GRADE 8	12	25	18056832	BOLT, 3/8-16NC. X 2 1/4 GR5 ZC	2
8	47008355	HITCH MOUNT WELDMT	1	26	18459200	LOCKNUT "NYLOK" 3/8-16NC. ZC	1
9	18098435	BOLT, 3/4-10NC. X 2 1/2 GR8 ZC	10	27	18056830	BOLT, 3/8-16NC. X 2 GR5 ZC	2
10	--	--	--	28	18811200	FLAT WASHER, USS 3/8 ZC	1
11	18458452	LOCK NUT, 3/4-10NC. ZC	10	29	18496800	FLANGE NUT, 3/8-16NC ZC	1
12	600182	HITCH PIN, 1 X 6 (WITH HAIRPIN) (3rd PIN NEEDED FOR CATAGORY 5)	3	30	47005064	HYDRAULIC CYLINDER, 5 INCH	2
				31	800297	CLEVIS PIN, 1.25 DIA X 4	REF
				32		OMITTED WASHERS	
				33	18560830	COTTER PIN, 3/16 DIA X 2	REF
13	Pi-301V3C	PERFECT HITCH COMPLETE ASSEMBLY 1 INCLUDES ITEMS 13 TO 16	1	34	47800297	CYLINDER PIN KIT (ITEMS 31-33)	2
				35	47003852	SELECTOR VALVE MOUNTING PLATE	1
				36	AG-SV-3	FORCE 3 FUNCTION SELECTOR	1
				36A	CU233-AG	3 FUNCT, SWITCHBOX W HARNESS	1
14	PPI-208VR	PERFECT HITCH CLEVIS WITH 1 1/4" OBOUND HOLE	1	36B	RB141D110-219	SWITCH ONLY	1
				37	18496800	FLANGE NUT, 3/8-16NC ZC	2
				38	18096854	BOLT, 3/8-16NC. X 3 ZC	2
15	18058452	5400 LBS. VERTICAL CAPACITY BOLT, 3/4-10NC. X 5 GR. 8 ZC	1	39	47302730	U-BOLT, 1/2-13	2
16	18458452	LOCKNUT, 3/4-10NC. GR. 8 ZC	1	40	18891400	LOCK WASHER, 1/2 ZC	2
				41	18417400	NUT, HEX 1/2-13 NC ZC	2
17	PP53XLA	PERFECT HITCH, (CATAGORY 5)	1	42		DECAL, 6600	2
				43	699100	DECAL, WARNING CLEAR TONGUE	1
18	71108	POLE JACK ASSY (FOR REPAIR PARTS SEE SEPARATE JACK ILLUSTRATION)	1	44	699104	DECAL, CAREFUL CLEAR MACHINE	1
				45	699107L	DECAL, AG SYSTEMS	2
				46	600222	AG-SYSTEMS BLUE TOUCH-UP PAINT	2
				47	OM6600	OWNERS MANUAL FOR 6600 MODEL	1
				48	PPSC4156BS	CHAIN, SAFETY 1/2" X 56" LG	1
				49	18059061	BOLT HX CAP GR5 NC ZC 1 X 4	1
				50	18459002	NUT NYLOCK 1 GR 5	1
				51	18852200	WASHER FLAT 1" SAE ZC	3
						(ITEMS 48-51 CAN BE ORDERED AS A KIT P/N:47990314)	

FOR OPTIONAL RINSE TANK INFORMATION SEE
PAGE 44 OF THIS MANUAL

REF = ITEMS ARE INCLUDED WITH CYLINDERS
OR IDENTIFIED ON PAGE 13 & 14

6600TBRWINGS
REV 03/05/20

6600 TOOLBAR WINGS

(57.75 AND 62.75 FT TOOLBARS INCLUDING 3RD WINGS)

SEE 6600CDYPARTS FOR CADDY AND TORQUE FRAME PARTS

SEE PAGES 24 & 25 FOR HYD INFORMATION

CHECK ORIENTATION !!

LH SHOWN
RH OPPOSITE

FOR GAUGE WHEELS SEE PAGE 21 AND THE STAGGER BRKTS SEE PAGE 15
DESIRED ROW SPACING ON PAGES 40, 41 & 43 FOR PLACEMENT

3 LH SHOWN
4 RH OPPOSITE

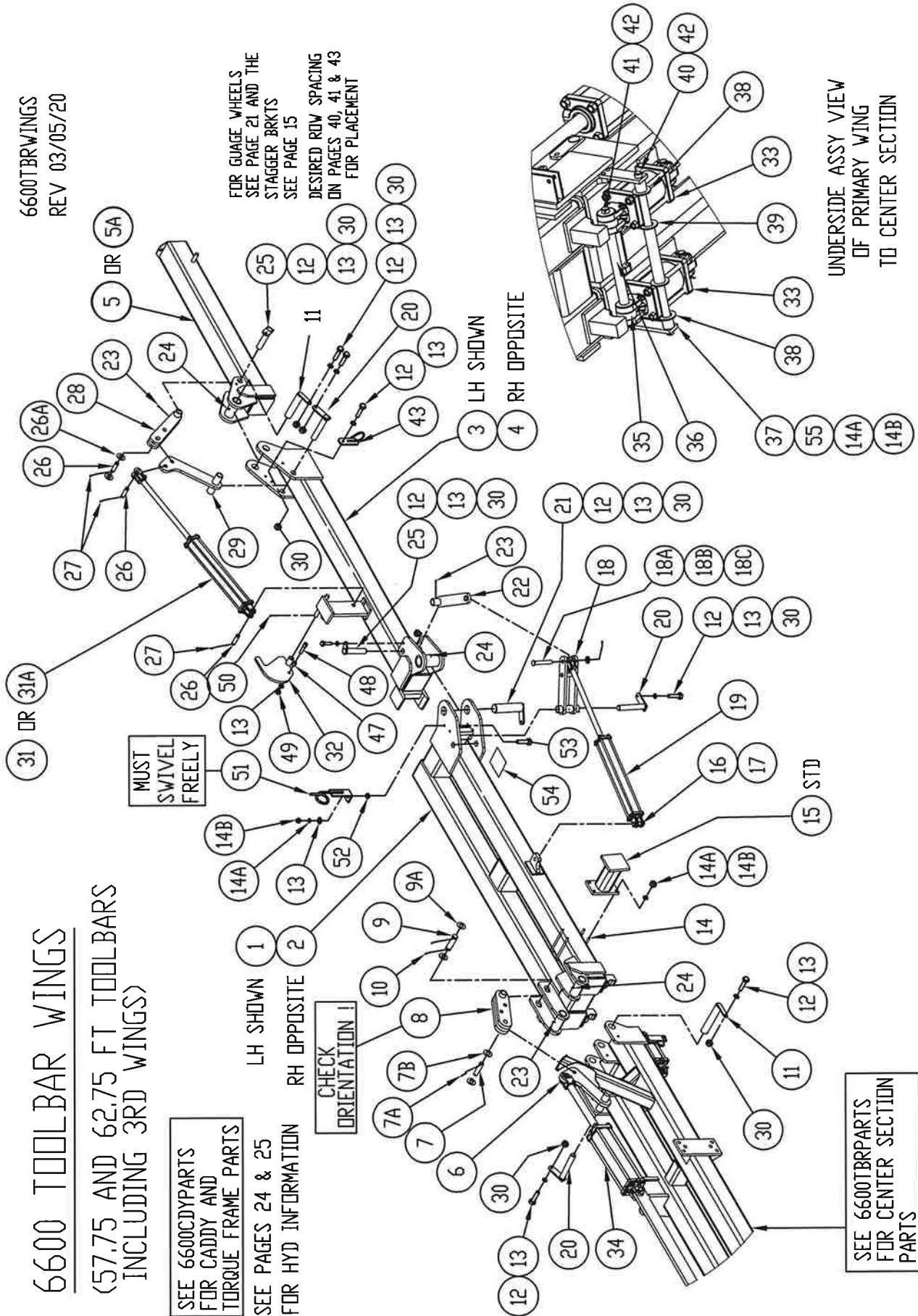

SEE 6600TBRPARTS FOR CENTER SECTION PARTS

6600 TOOLBAR
TOOLBAR WINGS SERVICE PARTS
(57.75 AND 62.75 FT TOOLBARS ONLY)

ITEM	PART NO.	DESCRIPTION	QTY.	ITEM	PART NO.	DESCRIPTION	QTY.
1	800058	FIRST WING (PRIMARY)	1	27	18560826	COTTER PIN, 3/16 X 1 1/2**	8**
2	800091	FIRST WING (PRIMARY)	1	28	800018	DOUBLE LINKAGE, 3RD WING	2
3	800073	2ND WING, LH WELD'T	1	29	800028	SINGLE LINKAGE, 3RD WING	2
4	800092	2ND WING, RH WELD'T	1	30	18457650	LOCKNUT, 1/2-13 NC ZC	18
5	800211	3RD WING WELDMENT (30" SPACING)	2	31	47300094	CYLINDER. OUTER WING (30"ROWS)	2
5A	800316	3RD WING WELDMENT (22" SPACING)	2	OR			
6	800027	CYLINDER LINK WELDMENT (CENTER)	2	31A	47005053	CYLINDER. OUTER WING (22"ROWS)	2
7	800297	HARDENED CLEVIS PIN 1.25 X 4.50	2				
7A	18561030	COTTER PIN, 1/4 x 2.00 ZC	4				
7B	18852400	FLATWASHER, 1 1/4 SAE ZC	4				
8	800014	CYLINDER LINK WELD'T (PRIMARY)	2	32	800302	WING LOCK WELDMENT	2
9	800311	PIN, 1.50 OD X 9.19 LONG	2	33	47300096	CYLINDER. GULLWING LIFT (4 X 3.5)	4
9A	18852600	WASHER, FLAT SAE 1.50 ZP	4	34	47005064	CYLINDER. MAIN LIFT (5 X 20)	REF
10	10560830	COTTER PIN, 3/16 X 2 ZP	4	35	800214	ROLLER, GULL WING	4
11	800221	PIVOT PIN, 2.00 OD X 8.75 LONG	6	36	800241	SLEEVE, GULL WING	2
12	18057428	BOLT, HEX HD 1/2-13 X 1 3/4 ZC	14	37	800152	GULL WING SIDE PLATE	4
13	18811400	FLATWASHER, 1/2 INCH ZC	26	38	800313	SPACER, GULL SHORT, 1.75 LONG	4
14	47302730	U-BOLT, AG37 1/2 X 7W X 8.5	4	39	800314	SPACER, GULL LONG, 8.88 INCHES	2
14A	18891400	LOCKWASHER, 1/2 ZC	22	40	800281	ROD, GULL SUPPORT 24.75 LONG	2
14B	18417400	NUT, HEX 1/2-13 NC ZC	22	41	800243	GULL WING SHAFT, 18 INCH LONG	2
15	800107	WING SUPPORT, 1ST WING	2	42	18560826	COTTER PIN, 3/16 X 1 1/2	8
16	190400001V	PIN, CYLINDER, PRINCE**	2	43	47003843	HOSE GUIDE	2
17	18560830	COTTER PIN, 3/16 X 2**	4**	44		OMITTED	
18	800023	CYLINDER LINK WELD'T (2ND WING)	4**	45		OMITTED	
18A	18549054	PIN, 1.00 DIA X 5.00 ZP	2	46	699101	DECAL, FALLING WING	2
18B	18852200	WASHER, FLAT, 1.00 ZC	2	47	47003834	SWING STOP BUSHING	2
18C	18560826	COTTER PIN, 3/16 X 1 1/2	2	48	70692	SHCS, 1/2-13 X 2 LG	2
19	47005053	CYLINDER. PRIMARY FOLD, 4 x 24	2	49	18567400	NYLOCK NUT 1/2-13 NC	2
20	800219	PIN, PIVOT 1.50 DIA X 8.75	6	50	18560826	COTTER PIN	2
21	800282	PIN, PIVOT 2.50 DIA X 9.19	2	51	800857	SWIVELING HOSE LOOP WELDMENT	2
22	800030	CYLINDER LINK WELD'T SINGLE	2	52	800858	BUSHING, SWIVELING HOSE LOOP	2
23	18901805	GREASE ZERK, STRAIGHT 1/4-28	12	53	18057438	BOLT, HEX HD 1/2 NC X 3.00 ZC	2
24	18901807	GREASE ZERK, 45° 1/4-28	6	54	699101	DECAL, DANGER FALLING WINGS	2
25	800224	PIN, SHORT 1.50 DIA X 7.25	4	55	18057430	BOLT, HEX 1/2 - 13 x 2.00" GR5	8
26	190400001V	PIN, PRINCE HYDRAULICS**	6**				
26A	18852200	WASHER, FLAT, 1.00 ZC	4				

SEE PAGES 24 & 25 FOR HYDRAULIC PLUMBING INFORMATION, CYLINDERS, PARTS, HYD FITTINGS, AND HYDRAULIC PLUMBING OF UNIT.

** INDICATES PARTS INCLUDED WITH HYD CYLINDER

6600TBRWINGS17X23
03/05/20

6600 TOOLBAR WINGS

55.75 FT TOOLBAR (17 X 23 COMBO)
INCLUDING 3RD WING

SEE 6600CDYPARTS
FOR CADDY AND
TORQUE FRAME PARTS

SEE PAGES 24 & 25
FOR HYD INFORMATION

CHECK
ORIENTATION !

LH SHOWN
RH OPPOSITE

MUST
SWIVEL
FREELY

FOR GAUGE WHEELS
SEE PAGE 21 AND THE
STAGGER BRKTS
SEE PAGE 15

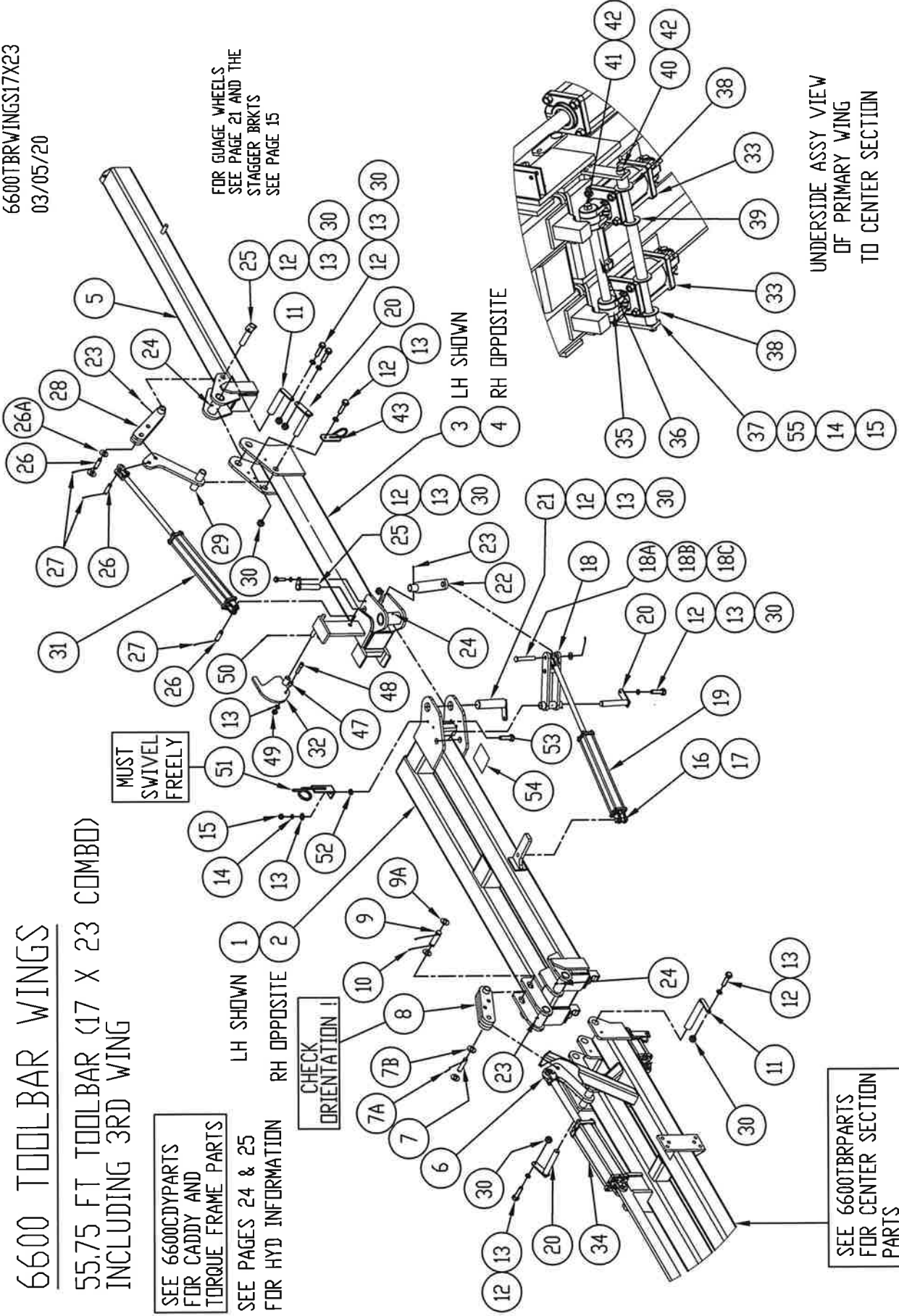

SEE 6600TBRPARTS
FOR CENTER SECTION
PARTS

UNDERSIDE ASSY VIEW
OF PRIMARY WING
TO CENTER SECTION

6600 TOOLBAR

6600TBRWINGS17X23
RV 03/05/20

TOOLBAR WINGS SERVICE PARTS

55.75 FT TOOLBAR (17 X 23 COMBO)

ITEM	PART NO.	DESCRIPTION	QTY.	ITEM	PART NO.	DESCRIPTION	QTY.
1	800058	FIRST WING (PRIMARY) LH WELD'T	1	27	18560826	COTTER PIN, 3/16 X 1 1/2**	8**
2	800091	FIRST WING (PRIMARY) RH WELD'T	1	28	800018	DOUBLE LINKAGE, 3RD WING	2
3	800093	2ND WING, LH WELD'T	1	29	800028	SINGLE LINKAGE, 3RD WING	2
4	800094	2ND WING, RH WELD'T	1	30	18457650	LOCKNUT, 1/2-13 NC ZC	18
5	800871	3RD WING WELDMENT	2	31	47300094	CYLINDER. OUTER WING (30"ROWS)	2
6	800027	CYLINDER LINK WELDMENT (CENTER)	2	OR			
7	800297	HARDENED CLEVIS PIN 1.25 X 4.50	2	31A	47005053	CYLINDER. OUTER WING (22"ROWS)	2
7A	18561030	COTTER PIN, 1/4 x 2.00 ZC	4				
7B	18852400	FLATWASHER, 1 1/4 SAE ZC	4				
8	800014	CYLINDER LINK WELD'T (PRIMARY)	2	32	800302	WING LOCK WELDMENT	2
9	800311	PIN, 1.50 OD X 9.19 LONG	2	33	47300096	CYLINDER. GULLWING LIFT (4 X 3.5)	4
9A	18852600	WASHER, FLAT SAE 1.50 ZP	4	34	47005064	CYLINDER. MAIN LIFT (5 X 20)	REF
10	10560830	COTTER PIN, 3/16 X 2 ZP	4	35	800214	ROLLER, GULL WING	4
11	800221	PIVOT PIN, 2.00 OD X 8.75 LONG	6	36	800241	SLEEVE, GULL WING	2
12	18057428	BOLT, HEX HD 1/2-13 X 1 3/4 ZC	14	37	800152	GULL WING SIDE PLATE	4
13	18811400	FLATWASHER, 1/2 INCH ZC	26	38	800313	SPACER, GULL SHORT, 1.75 LONG	4
14	47302730	U-BOLT, AG37 1/2 X 7W X 8.5	4	39	800314	SPACER, GULL LONG, 8.88 INCHES	2
14A	18891400	LOCKWASHER, 1/2 ZC	22	40	800281	ROD, GULL SUPPORT 24.75 LONG	2
14B	18417400	NUT, HEX 1/2-13 NC ZC	22	41	800243	GULL WING SHAFT, 18 INCH LONG	2
15	800107	WING SUPPORT, 1ST WING	2	42	18560826	COTTER PIN, 3/16 X 1 1/2	8
16	190400001V	PIN, CYLINDER, PRINCE**	4**	43	47003843	HOSE GUIDE	2
17	18560830	COTTER PIN, 3/16 X 2**	4**	44		OMITTED	
18	800023	CYLINDER LINK WELD'T (2ND WING)	2	45		OMITTED	
18A	18549054	PIN, 1.00 DIA X 5.00 ZP	2	46	699101	DECAL, FALLING WING	2
18B	18852200	WASHER, FLAT, 1.00 ZC	2	47	47003834	SWING STOP BUSHING	2
18C	18560826	COTTER PIN, 3/16 X 1 1/2	2	48	70692	SHCS 1/2-13 X 2"LG	2
19	47005053	CYLINDER. PRIMARY FOLD, 4 x 24	2	49	18567400	NYLOCK NUT 1/2-13	2
20	800219	PIN, PIVOT 1.50 DIA X 8.75	6	50	18560826	COTTER PIN	2
21	800282	PIN, PIVOT 2.50 DIA X 9.19	2	51	800857	SWIVELING HOSE LOOP WELDMENT	2
22	800030	CYLINDER LINK WELD'T SINGLE	2	52	800858	BUSHING, SWIVELING HOSE LOOP	2
23	18901805	GREASE ZERK, STRAIGHT 1/4-28	12	53	18057438	BOLT, HEX HD 1/2 NC X 3.00 ZC	2
24	18901807	GREASE ZERK, 45' 1/4-28	6	54	699101	DECAL, DANGER FALLING WINGS	2
25	800224	PIN, SHORT 1.50 DIA X 7.25	4	55	18057430	BOLT, HEX 1/2 - 13 x 2.00" GR5	8
26	190400001V	PIN, PRINCE HYDRAULICS**	6**				
26A	18852200	WASHER, FLAT, 1.00 ZC	4				

SEE PAGES 24 & 25 FOR HYDRAULIC PLUMBING INFORMATION, CYLINDERS, PARTS, HYD FITTINGS AND HYDRAULIC PLUMBING OF UNIT.

** INDICATES PARTS INCLUDED WITH HYD CYLINDER

6600 TOOLBAR WINGS 49 FT TOOLBAR (40" SPACINGS)

SEE 6600CDYPARTS
FOR CADDY AND
TORQUE FRAME PARTS

SEE PAGES 24A & 25
FOR HYD INFORMATION

CHECK
ORIENTATION !

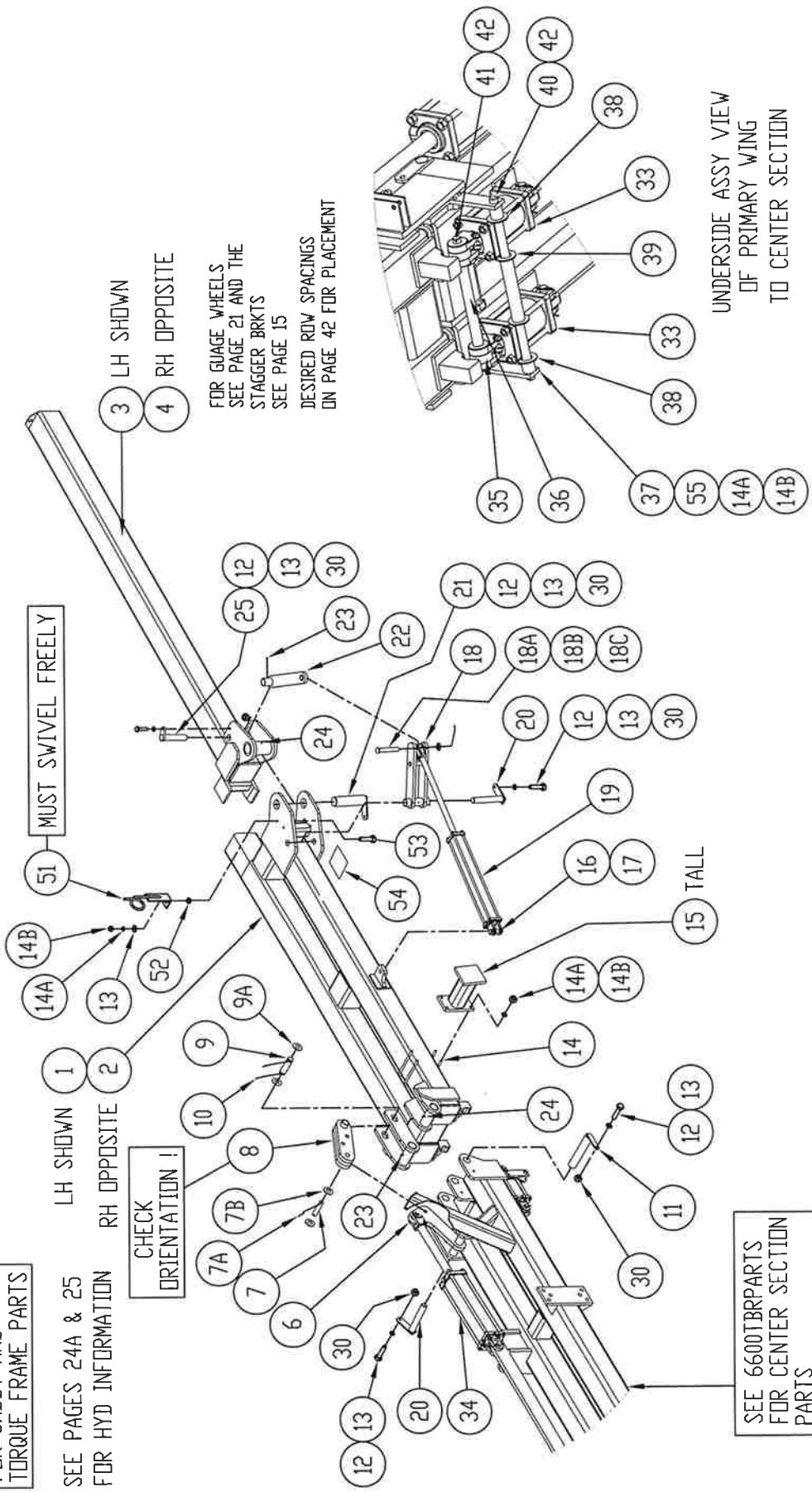

51 MUST SWIVEL FREELY

1 LH SHOWN
2 RH OPPOSITE

3 LH SHOWN
4 RH OPPOSITE

FOR GAUGE WHEELS
SEE PAGE 21 AND THE
STAGGER BRKTS
SEE PAGE 15
DESIRED ROW SPACINGS
ON PAGE 42 FOR PLACEMENT

UNDERSIDE ASSY VIEW
OF PRIMARY WING
TO CENTER SECTION

SEE 6600TBRPARTS
FOR CENTER SECTION
PARTS

6600 TOOLBAR

6600TBRWINGSLST40
05-07-13

49 FT TOOLBAR WINGS SERVICE PARTS (COMMONLY USED WITH 40" ROW SPACINGS)

ITEM	PART NO.	DESCRIPTION	QTY.	ITEM	PART NO.	DESCRIPTION	QTY.
1	800330	FIRST WING (PRIMARY) LH WELD'T	1	27			
2	800331	FIRST WING (PRIMARY) RH WELD'T	1	28			
3	800328	2ND WING, LH WELD'T	1	29			
4	800329	2ND WING, RH WELD'T	1	30	18457650	LOCKNUT, 1/2-13 NC ZC	16
5				31			
5A				31A			
6	800027	CYLINDER LINK WELDMENT (CENTER)	2				
7	800297	HARDENED CLEVIS PIN 1.25 X 4.50	2				
7A	18561030	COTTER PIN, 1/4 x 2.00 ZC	4				
7B	18852400	FLATWASHER, 1 1/4 SAE ZC	4				
8	800014	CYLINDER LINK WELD'T (PRIMARY)	2	32	47300096	CYLINDER. GULLWING LIFT (4 X 3.5)	4
9	800311	PIN, 1.50 OD X 9.19 LONG	2	33	47005064	CYLINDER. MAIN LIFT (5 X 20)	REF
9A	18852600	WASHER, FLAT SAE 1.50 ZP	4	34	800214	ROLLER, GULL WING	4
10	10560830	COTTER PIN, 3/16 X 2 ZP	4	35	800241	SLEEVE, GULL WING	2
11	800221	PIVOT PIN, 2.00 OD X 8.75 LONG	4	36	800152	GULL WING SIDE PLATE	4
12	18057428	BOLT, HEX HD 1/2-13 X 1 3/4 ZC	8	37	800313	SPACER, GULL SHORT, 1.75 LONG	4
13	18811400	FLATWASHER, 1/2 INCH ZC	18	38	800314	SPACER, GULL LONG, 8.88 INCHES	2
14	47302730	U-BOLT, AG37 1/2 X 7W X 8.5	4	39	800281	ROD, GULL SUPPORT 24.75 LONG	2
14A	18891400	LOCKWASHER, 1/2 ZC	22	40	800243	GULL WING SHAFT, 18 INCH LONG	2
14B	18417400	NUT, HEX 1/2-13 NC ZC	22	41	18560826	COTTER PIN, 3/16 X 1 1/2	8
15	800333	TALL WING SUPPORT, 1ST WING	2	42	47003843	HOSE GUIDE	2
16	190400001V	PIN, CYLINDER, PRINCE**	4**	43		OMITTED	
17	18560830	COTTER PIN, 3/16 X 2**	4**	44		OMITTED	
18	800023	CYLINDER LINK WELD'T (2ND WING)	2	45	699101	DECAL, FALLING WING	2
18A	18549054	PIN, 1.00 DIA X 5.00 ZP	2	46			
18B	18852200	WASHER, FLAT, 1.00 ZC	2	47			
18C	18560826	COTTER PIN, 3/16 X 1 1/2	2	48			
19	47005053	CYLINDER. PRIMARY FOLD, 4 x 24	2	49			
20	800219	PIN, PIVOT 1.50 DIA X 8.75	4	50			
21	800282	PIN, PIVOT 2.50 DIA X 9.19	2	51	800857	SWIVELING HOSE LOOP WELDMENT	2
22	800030	CYLINDER LINK WELD'T SINGLE	2	52	800858	BUSHING, SWIVELING HOSE LOOP	2
23	18901805	GREASE ZERK, STRAIGHT 1/4-28	14	53	18057438	BOLT, HEX HD 1/2 NC X 3.00 ZC	2
24	18901807	GREASE ZERK, 45° 1/4-28	4	54	699101	DECAL, DANGER FALLING WINGS	2
25	800224	PIN, SHORT 1.50 DIA X 7.25	2	55	18057430	BOLT, HEX 1/2-13 X 2.00" GR5	8
26						SEE PAGES 24 & 25 FOR HYDRAULIC PLUMBING INFORMATION, CYLINDERS, PARTS, HYD FITTINGS AND HYDRAULIC PLUMBING OF UNIT.	
26A							

** INDICATES PARTS INCLUDED WITH HYD CYLINDER

MISC 6600 STAGGER BRACKETS

66KSTAGBRKT
REV 06-05-12

FOR 6600 TOOLBARS ONLY

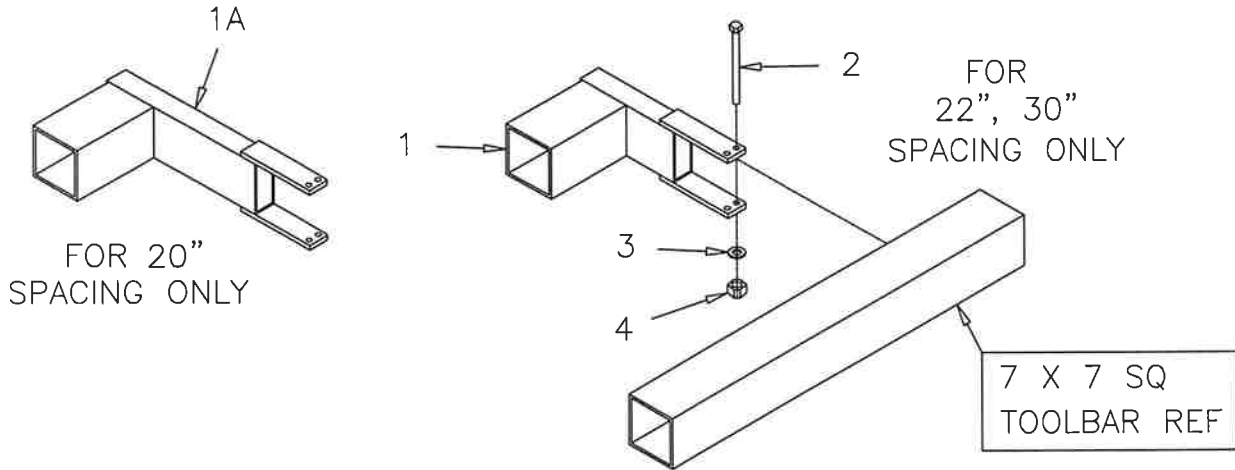

SEE THE APPROPRIATE TOOLBAR LAYOUT FOR THE ROW SPACING
DESIRED TO DETERMINE PROPER LOCATION OF BRACKETS

ITEM	PART NO.	DESCRIPTION (22" SPACING)	QTY
1	47015001	STD STAGGER BRACKET 6600 (22" SPACING)	4
2	18058479	BOLT, HEX 3/4-10 NC X 9.50 LG GR5 ZC	8
3	18891800	LOCKWASHER, 3/4 ZC	8
4	18418400	NUT, HEX 3/4-10 NC ZC	8

ITEM	PART NO.	DESCRIPTION (30" SPACING)	QTY
1	47015001	STD STAGGER BRACKET 6600 (30" SPACING)	2
2	18058479	BOLT, HEX 3/4-10 NC X 9.50 LG GR5 ZC	4
3	18891800	LOCKWASHER, 3/4 ZC	4
4	18418400	NUT, HEX 3/4-10 NC ZC	4

ITEM	PART NO.	DESCRIPTION (20" SPACING)	QTY
1A	800802	LONG STAGGER BRACKET 6600 (20" SPACING)	2
2	18058479	BOLT, HEX 3/4-10 NC X 9.50 LG GR5 ZC	4
3	18891800	LOCKWASHER, 3/4 ZC	4
4	18418400	NUT, HEX 3/4-10 NC ZC	4

15A

6600 LIQUID APPLICATOR CADDY & TORQUE FRAME

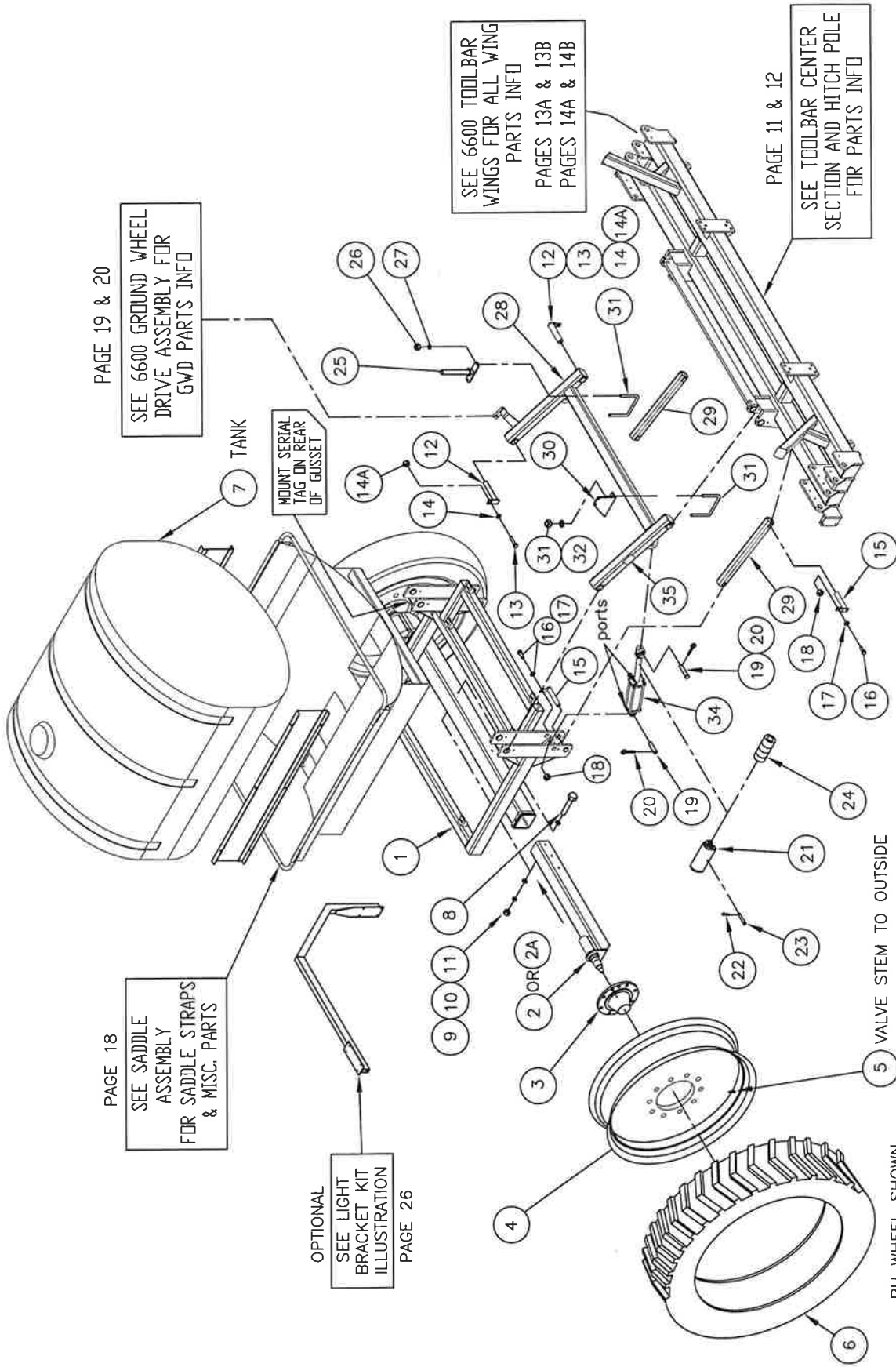

PAGE 19 & 20
SEE 6600 GROUND WHEEL
DRIVE ASSEMBLY FOR
GWD PARTS INFO

PAGE 18
SEE SADDLE
ASSEMBLY
FOR SADDLE STRAPS
& MISC. PARTS

OPTIONAL
SEE LIGHT
BRACKET KIT
ILLUSTRATION
PAGE 26

SEE 6600 TOOLBAR
WINGS FOR ALL WING
PARTS INFO
PAGES 13A & 13B
PAGES 14A & 14B

PAGE 11 & 12
SEE TOOLBAR CENTER
SECTION AND HITCH POLE
FOR PARTS INFO

- 7 TANK
- 1
- 2 OR 2A
- 3
- 4
- 5 VALVE STEM TO OUTSIDE
- 6 RH WHEEL SHOWN
- 6A RH TIRE & WHEEL ASS'Y (TIRE PRESSURE 35 PSI)
- 6B LH TIRE & WHEEL ASS'Y (TIRE PRESSURE 35 PSI)
- 8
- 9
- 10
- 11
- 12
- 13
- 14
- 14A
- 15
- 16
- 17
- 18
- 19
- 20
- 21
- 22
- 23
- 24
- 25
- 26
- 27
- 28
- 29
- 30
- 31
- 32
- 34
- 35

6600 TOOLBAR

6600TBRC DY LST
05-08-13

CADDY AND TORQUE FRAME ASS'Y

<u>ITEM</u>	<u>PART NO.</u>	<u>DESCRIPTION</u>	<u>QTY.</u>
1	800098	CADDY FRAME WELDMENT	1
2	800205	AXLE WELDMENT 22"/30"/36" ROWS	2
	47800205	AXLE W HUB ASSY 22"/30"/36" ROWS	
2A	800326	AXLE WELDMENT 36"/38"/40" ROWS	2
	47800326	AXLE W HUB ASSY 36"/38"/40" ROWS	
3	HA1010-11	HUB ASSY 15000 LB (10 BOLT)	2
4	47000200	RIM, 46 X W12A (10 HOLE)	2
5	20120022	VALVE STEM	2
6		TIRE ONLY, 420/80R46 (170A8B)	2
6A	40038R	RH TIRE & WHEEL ASS'Y W STEM	1
6B	40038	LH TIRE & WHEEL ASS'Y W STEM (35 PSI TIRE PRESSURE RECOMMENDED)	1
7	700029	ELLIPTICAL TANK, 1700 GALLON	1
8	18058476	BOLT, 3/4-10 NC X 8 1/2 ZP	2
9	18811800	FLATWASHER, 3/4 ZC	4
10	18891800	LOCKWASHER, 3/4 ZC	2
11	18418400	HEXNUT, 3/4-10 NC ZC	2
12	47003338	PIN, GREASEABLE 2" DIA X 8 3/4	4
13	18057430	BOLT, 1/2-13 X 2.00" LONG ZC	8
14	18851400	FLATWASHER, 1/2 INCH ZC	8
14A	18457650	LOCKNUT, 1/2-13 NC ZC	8
15	800257	PIN, GREASEABLE, 1 1/2 X 8 3/4	4
16	18057428	BOLT, 1/2-13 X 1 3/4 ZC	8
17	18851400	FLATWASHER, 1/2 INCH ZC	8
18	18457650	LOCKNUT, 1/2-13 NC ZC	8
19*	190600024	CYLINDER PIN, PRINCE 1.00 X 4	4*
20*	220001504	COTTER PIN, PRINCE .19 X 2	4*
21	800320	TRANSPORT LOCK WELDMENT, 6600	2
22	18541254	CLEVIS PIN, TRANSPORT LOCK	2
23	18590916	HAIRPIN BRIDGE, 1/8 DIA	2
24	47005355	DEPTH CONTROL SET, LARGE	2
25	47003331	ACCESSORIES BRACKET WELDT	2
26	18436800	HEXNUT, 3/8-16 NC ZC	4
27	18891200	LOCKWASHER, 3/8 ZC	4
28	800102	TORQUE FRAME WELDMENT	1
29	800123	BOTTOM LINKAGE ARM WELDMENT	2
30	47008049	MANIFOLD BRACKET, OPTIONAL	1
31	47001028	U-BOLT	2
32	18891200	LOCKWASHER, 3/8 ZC	2
33	18436800	HEXNUT, 3/8-16 NC ZC	2
34	47300092	HYD CYLINDER, 4" X 8" stroke	2
35	699119	DECAL, WARNING TRANSPORT LOCK	2

* CYL PINS ARE INCLUDED WITH ITEM 34

6600SADL
REV 05-26-15

6600
SADDLE ASSEMBLY
1700 GALLON TANK
FOR TWO WHEEL CADDY

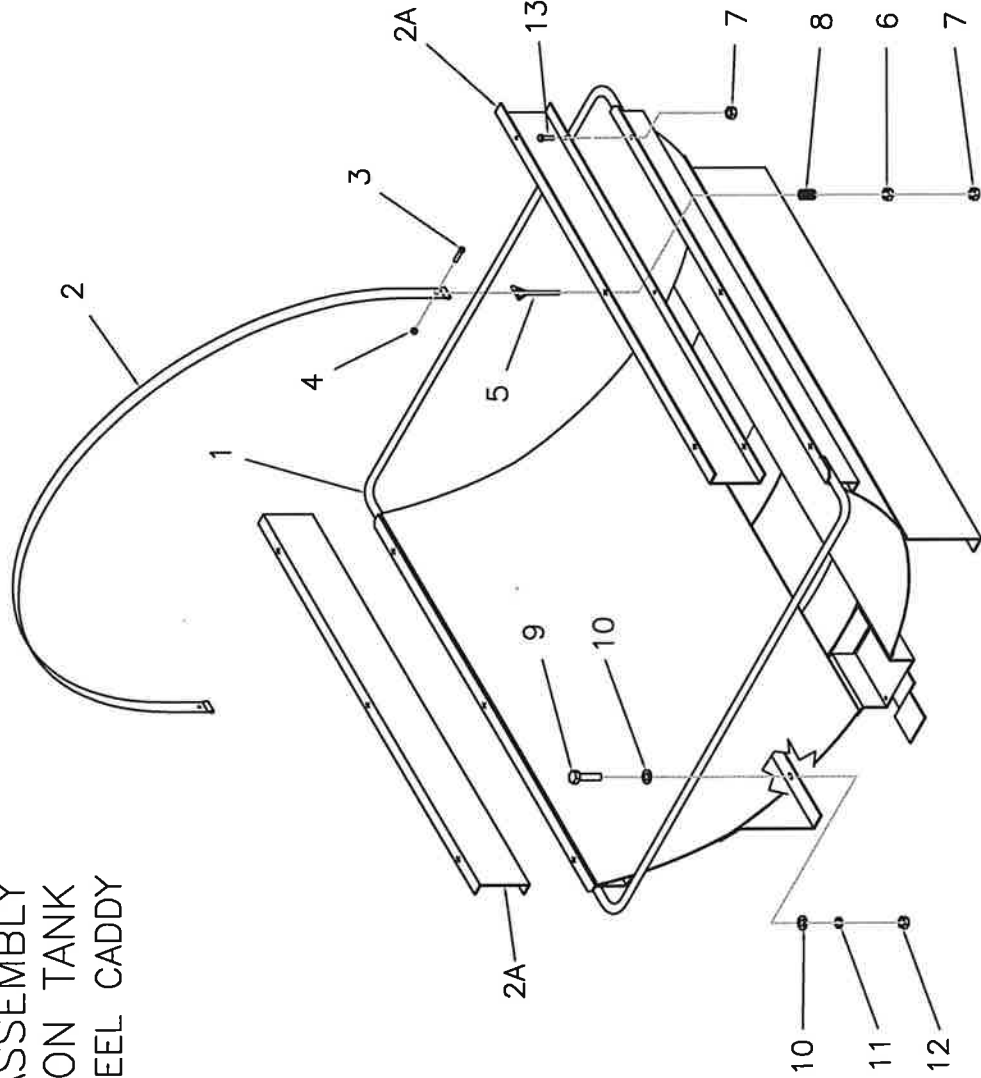

ASSEMBLY COMPLETE
P.N. 47996600

ITEM PART NO.	DESCRIPTION	QTY.
1	800191 SADDLE WELDMENT, 6600 ONLY	1
2	47005744 STRAP, (FITS 1700 GALLON TANK)	3
47419095	STRAP ASSEMBLY, EACH (INCLUDES ITEM 2 QTY 1 PLUS QTY 2 PCS OF ITEMS 3,4,5	2
2A	47005740 TANK SADDLE EXTENSION	2
3	18706420 SCREW, PAN HD, 5/16-18NC X 1/2	6
4	18496400 FLANGE NUT, 5/16-18NC.	6
5	47409090 EYE BOLT, STRAP END	6
6	18496800 FLANGE NUT, 3/8-16NC.	12
7	18436800 HEX. NUT, 3/8-16NC.	12
8	47000550 SPRING, STRAP TENSION	3
9	18058430 BOLT, 3/4-10 NC. X 2 GR5 ZC	4
10	18851800 SAE FLATWASHER, 3/4	8
11	18891800 LOCKWASHER, 3/4	4
12	18418400 HEX. NUT, 3/4-10NC.	4
13	18056822 BOLT, 3/8-16NC. X 1 GR5 ZC	6

18A

6600 LIQUID APPLICATOR GROUND WHEEL DRIVE

6600GWD
06-18-15

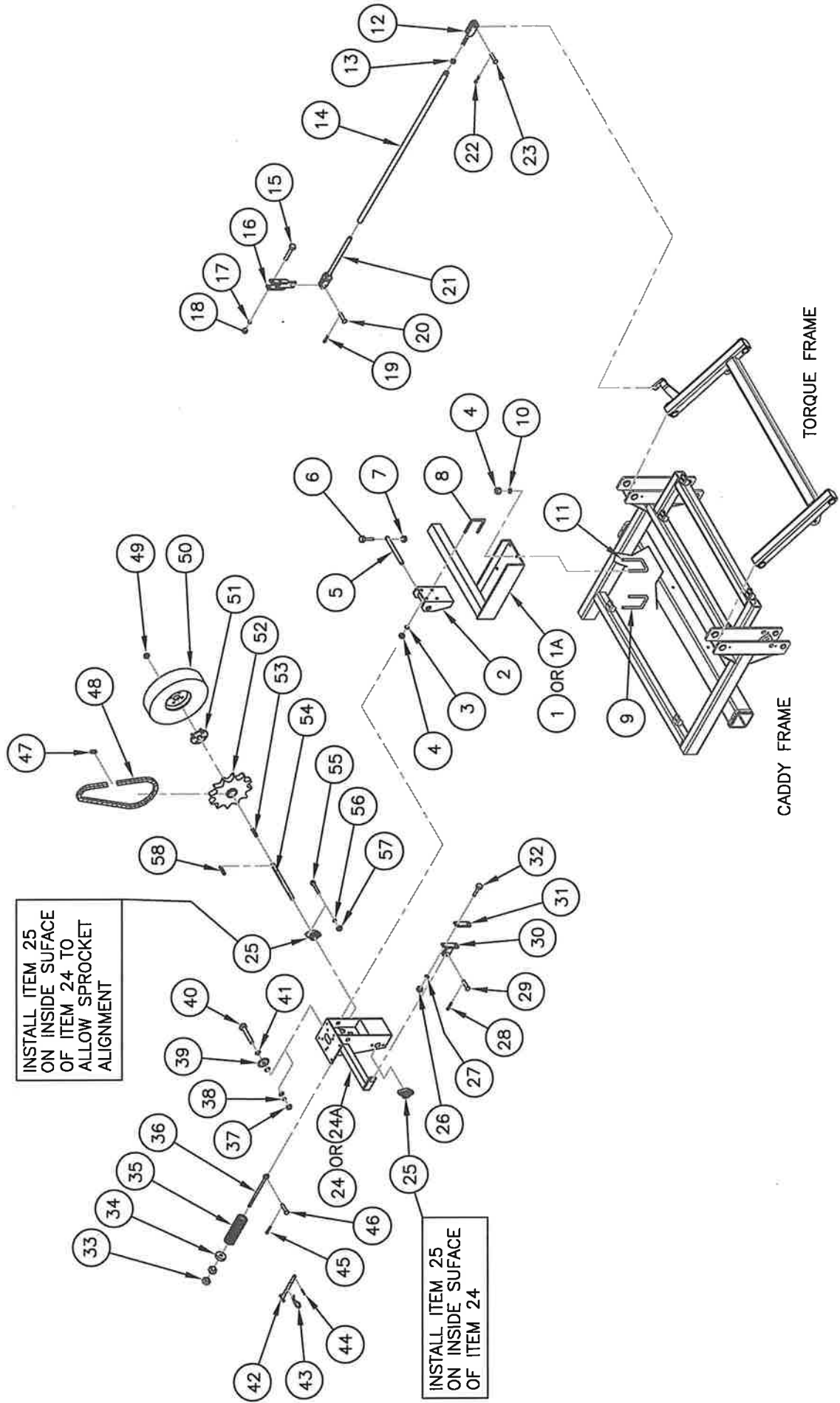

6600 TOOLBAR

GROUND WHEEL DRIVE ASSEMBLY

ITEM	PART NO.	DESCRIPTION	QTY.	ITEM	PART NO.	DESCRIPTION	QTY.
1	800860	GWD BRKT. 22", 30", 36" SPACING	1	28	18590148	HAIRPIN BRIDGE, #9 (.148 DIA)	1
1A	800863	GWD BRKT. 38", 40" SPACING	1	29	18541830	CLEVIS PIN, 3/4 DIA X 2	1
2	47003266	HINGE BRACKET	1	30	47003385	PIVOT ANCHOR	1
3	18891600	LOCKWASHER, 5/8 ZC	4	31	47003386	CLAMP PLATE, PIVOT ANCHOR	1
4	18417900	HEXNUT, 5/8 ZC	8	32	18057454	BOLT, 1/2-13 X 5 ZC	2
5	47003344	PIVOT SHAFT, HINGE BRACKET	1	33	18417900	HEXNUT, 5/8-11 NC ZC	2
6	18056830	BOLT, HEX 3/8-16NC X 2	1	34	47301530	SPRING CAP	1
7	18457800	LOCKNUT, 3/8-16 NC	1	35	47301524	COMPRESSION SPRING	1
8	47306677	U-BOLT, 5/8-11NC (3 X 4 1/2)	1	36	47301547	EYE BOLT, 5/8 X 12 (1547)	1
9	44001616	U-BOLT, 5/8-11NC (4 X 5 1/2)	2	37	18417900	HEXNUT, 5/8-11 NC ZC	1
10	18891600	LOCKWASHER, 5/8 ZC	1	38	18891600	LOCKWASHER, 5/8 ZC	1
11	47006951	U-BOLT, 5/8-11NC (4 X 7 1/2)	4	39	34318	IDLER SPROCKET, #50 X 15T, 5/8	1
12	47003320	CLEVIS END	1	40	18057934	BOLT, 5/8-11 NC X 2 1/2 ZC	1
13	18449003	HEX JAM NUT, 3/4-10 NC ZC	1	41	18811600	FLATWASHER, 5/8 USS ZC	3
14	800335	PUSH ROD WELDMENT	1	42	47007197	TRANSPORT LOCK PIN WELDMENT	1
15	18057442	BOLT, HEX 1/2-13 NC X 3 1/2	2	43	18590094	HAIRPIN BRIDGE, .177 DIA	1
16	47003326	PIVOT ARM WELDMENT	1	44	18511033	EXPANSION PIN	1
17	18891400	LOCKWASHER, 1/2 ZC	2	45	18560722	COTTER PIN, 5/32 X 1	1
18	18417400	HEXNUT, 1/2-13 NC ZC	2	46	18541428	CLEVIS PIN, 1/2 X 1 3/4	1
19	18590148	HAIRPIN BRIDGE, #9 (.148 DIA)	1	47	31212	CONNECTING LINK	1
20	18541835	CLEVIS PIN, 3/4 X 2 1/2	1	48	47005604	ROLLER CHAIN, #50 X 63 3/4"	1
21	47003322	LINKAGE SWIVEL BAR	1	49	47005011	WHEELNUT, 1/2-20 NF	4
22	18590148	HAIRPIN BRIDGE, #9 (.148 DIA)	1	50	44105519	DRIVE WHEEL ASSEMBLY (40 PSI)	1
23	18541835	CLEVIS PIN, 3/4 X 2 1/2	1	51	47007068	HUB ASSY, PUMP WHEEL DRIVE & nuts	1
24	47003260	PUMP BRKT. 22", 30" 36" ROWS	1	52	10342	DRIVE SPROCKET, (50B40) 40T X 1	1
24A	800865	PUMP BRKT. 38", AND 40" ROWS	1	53	47006519	SQ. DRIVE KEY, 1/4 SQ X 1 1/2	1
25	47008462	BEARING ASSY, 1 INCH	2	54	47003357	DRIVE SHAFT, GWD	1
26	18417400	HEXNUT, 1/2-13 NC ZC	2	55	18057426	BOLT, 1/2-13NC X 1 1/2 ZC	4
27	18891400	LOCKWASHER, 1/2 ZC	2	56	18891400	LOCKWASHER, 1/2 ZC	4
				57	18417400	HEXNUT, 1/2-13 NC ZC	4
				58	47006519	SQ. DRIVE KEY, 1/4 SQ X 1 1/2	1

MECHANICAL GAUGE WHEEL ASSEMBLY

FOR 6600 TOOLBAR ONLY

66KMCHGW
06-07-12
rev 12-16-13

SEE THE APPROPRIATE TOOLBAR LAYOUT FOR THE ROW SPACING DESIRED TO DETERMINE PROPER GA WHEEL MOUNTING LOCATIONS

"STD SET" 6600 GAUGE WHEEL ASSEMBLIES ORDER QTY 1 SET (47648001) 3RD WING
CONSISTS OF ITEMS 1 AND 1A PLUS ITEMS 2 THRU 16 QTY 1 SET (47668001) 2ND WING

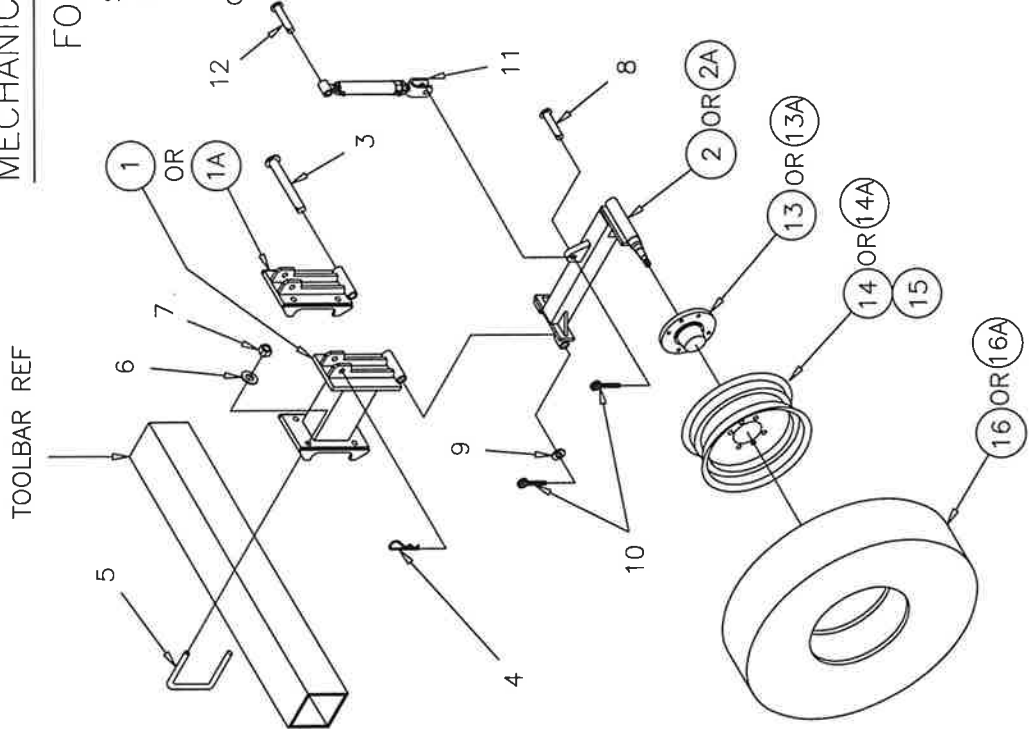

NOTES:
ITEM 1 IS USED WHEN MOUNTING ON REAR OF TOOLBAR ONLY
ITEM 1A IS USED WHEN MOUNTING ON FRONT OF TOOLBAR

"HD SET" OF (4) 6600 GAUGE WHEEL ASSEMBLIES ORDER QTY 1 ()
CONSISTS OF ITEMS 1 AND 1A PLUS ITEMS 2A THRU 16A QTY 1 ()

ITEM	PART NO.	DESCRIPTION	QTY
1	47005737	GA WHL BRKT REAR WELD'T 6600 ONLY	2
1A	47004742	GA WHL BRKT FRONT WELD'T, 6400/6600	2
	47000413	PIVOT ARM COMPLETE, (WITH 5 BOLT HUB) INCLUDES ITEMS 2 AND 13	4
	47999335	HD PIVOT ARM COMPLETE, (WITH 6 BOLT HUB) INCLUDES ITEMS 2A AND 13A	4
2	47010413	PIVOT ARM WELDMENT, STANDARD	4
2A	47019335	PIVOT ARM WELDMENT, HEAVY DUTY	4
3	47010425	PIVOT PIN	4
4	185660826	COTTER PIN, 3/16 X 1 1/2	4
5	47305002	U-BOLT, 5/8-11NC. (FOR 7 X 7 BAR)	8
6	18891600	LOCK WASHER, 5/8 ZC	16
7	18417900	HEX. NUT, 5/8-11NC. ZC	16
8	18541835	CLEVIS PIN, 3/4 X 2 1/2	4
9	18852200	FLATWASHER, 1" SAE ZC	4
10	185660726	COTTER PIN, 5/32 X 1 1/2	4
11	690063	JACK, TURNBUCKLE TYPE	4
12	18541566	CLEVIS PIN, 3/4 X 3 1/2	4
13	47005348	HUB ASSEMBLY COMPLETE, (5) BOLT	4
13A	47009611	HUB ASSEMBLY COMPLETE, (6) BOLT	4
	40015	TIRE & WHEEL ASSY, (INCL ITEMS 14-16)	4
	40003	TIRE & WHEEL ASSY, (INCL ITEMS 14A-16A)	4
14	47005590	WHEEL, 15" X 5 BOLT	4
14A	47005589	WHEEL, 15" X 6 BOLT	4
15	20120012	VALVE STEM	4
16	20067015	TIRE, 670 X 15 (4 PLY) 32 PSI	4
16A	40003	TIRE, 11L X 15 (8 PLY) 36 PSI	4

6600 HUB ASSEMBLY

10 BOLT HUB
15,000 lb rating

6600HUB
11-28-12

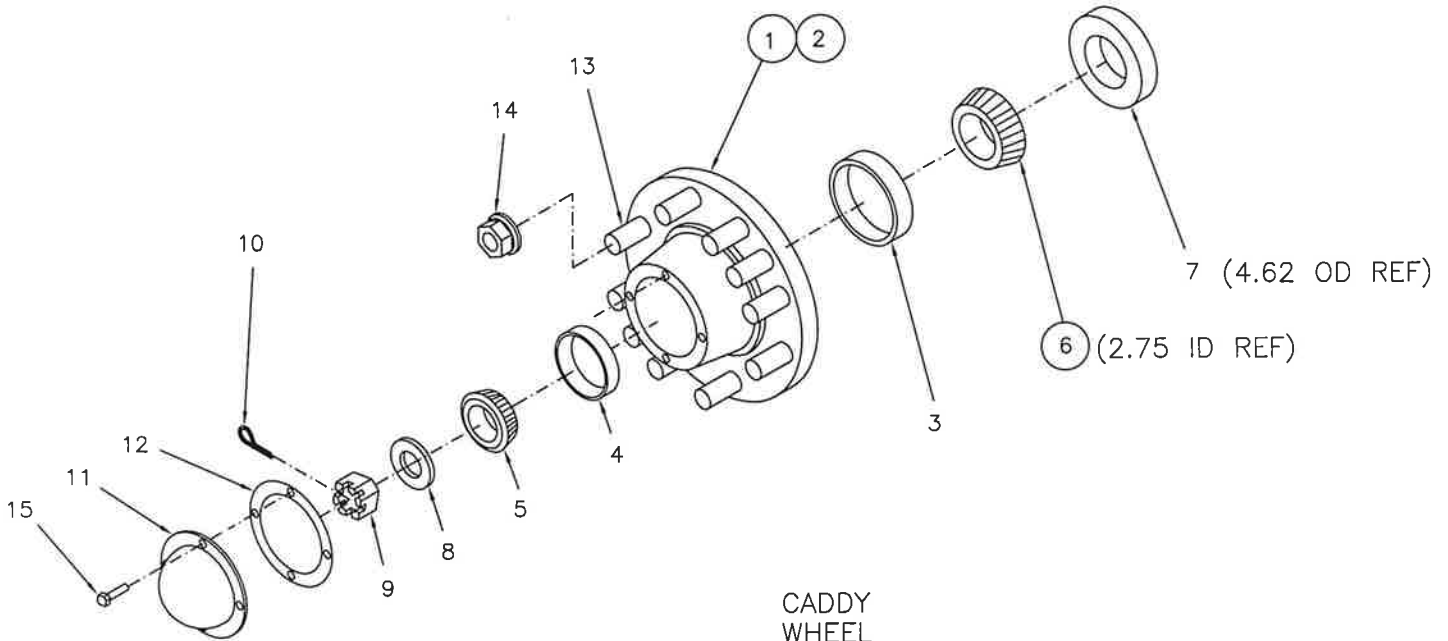

CADDY
WHEEL
10 BOLT (15,000 LB)

AG SYST
PART NO.

<u>ITEM</u>	<u>DESCRIPTION</u>	<u>AG SYST</u> <u>PART NO.</u>
1	HUB COMPLETE, (15,000 LB)	H1010-11
	HUB COMPLETE INCLUDES ITEMS 2 THRU 7 AND 11 THRU 15 ONLY	
	MFGR. PART NUMBER	H1010-11
2	HUB WITH RACES	47003010
3	INNER BEARING CUP	47033462
4	OUTER BEARING CUP	47000453
5	OUTER BEARING CONE	47000460
6	INNER BEARING CONE (2.75 ID REF)	47033275
7	GREASE SEAL, SE67 (4.62 OD REF)	47000067
8	SPINDLE WASHER, 1.25	47000023
9	SPINDLE NUT, 1.25-12	47000038
10	COTTER PIN	18560828
11	DUST CAP	47000027
12	GASKET, DUST CAP	47000049
13	WHEEL STUD (PRESSED IN)	4700WB51
14	WHEEL NUT, FLANGED	4700WB52
15	CAP BOLT	47000053

HUB ASSEMBLY 5-BOLT (GA WHEEL)

511HUBASSY
09-19-12

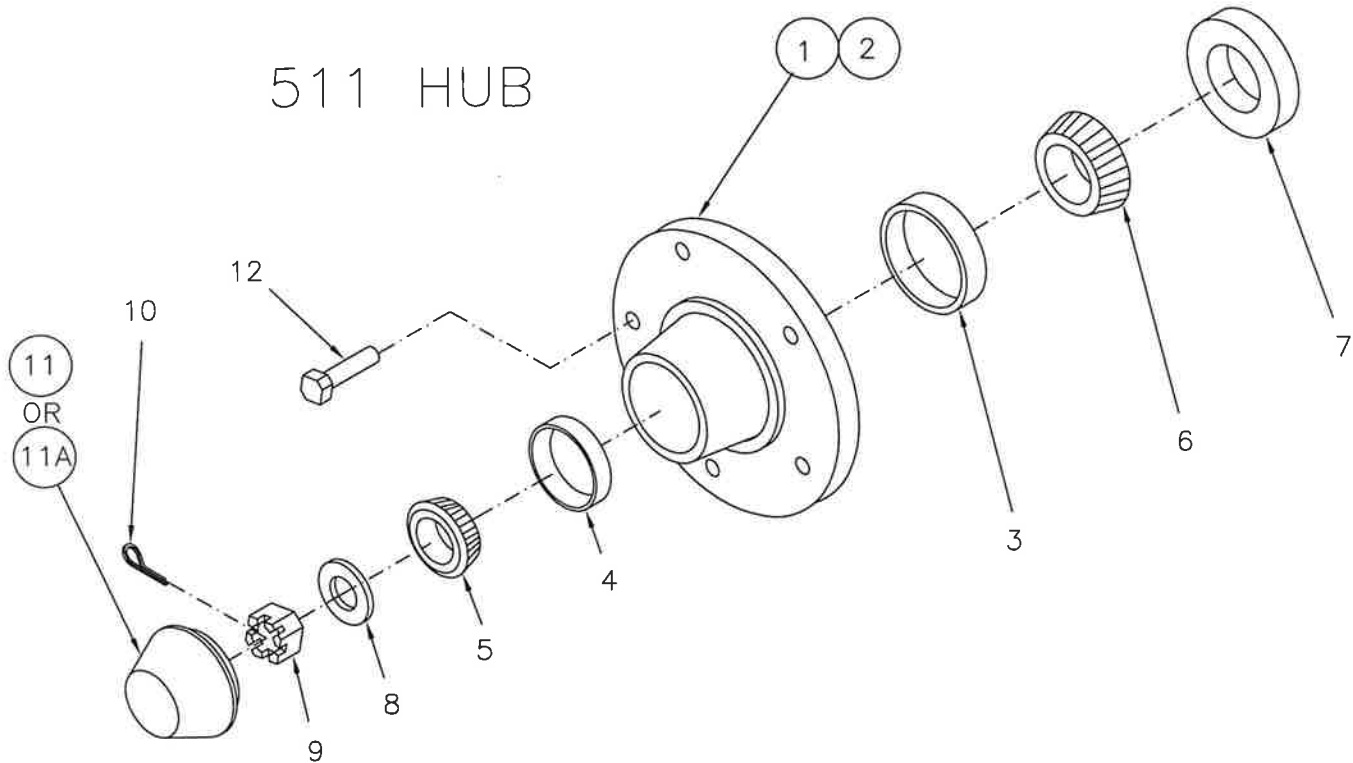

<u>ITEM</u>	<u>DESCRIPTION</u>	<u>AG SYST PART NO.</u>
1	HUB COMPLETE	47005348
	HUB COMPLETE INCLUDES ITEMS 2 THRU 7 AND 11 THRU 12	
2	HUB WITH RACES	47006348
3	INNER BEARING CUP	47005010
4	OUTER BEARING CUP	44501910
5	OUTER BEARING CONE	44501949
6	INNER BEARING CONE	47005048
7	GREASE SEAL	47006011
8	SPINDLE WASHER	18851800
9	SPINDLE NUT	18488600
10	COTTER PIN	18560826
11	DUST CAP CTD (SHORT)	47005297
11A	DUST CAP NORTHF (LONG)	47005297
12	LUG BOLT	47005014

HUB ASSEMBLY

6-BOLT (AG62, AG1000, AG103,
AG106, AG107, AG32)

611HUBASSY
10-03-12
rev 11-27-13

611 HUB ASSY
(HVY DUTY GA. WHEEL)

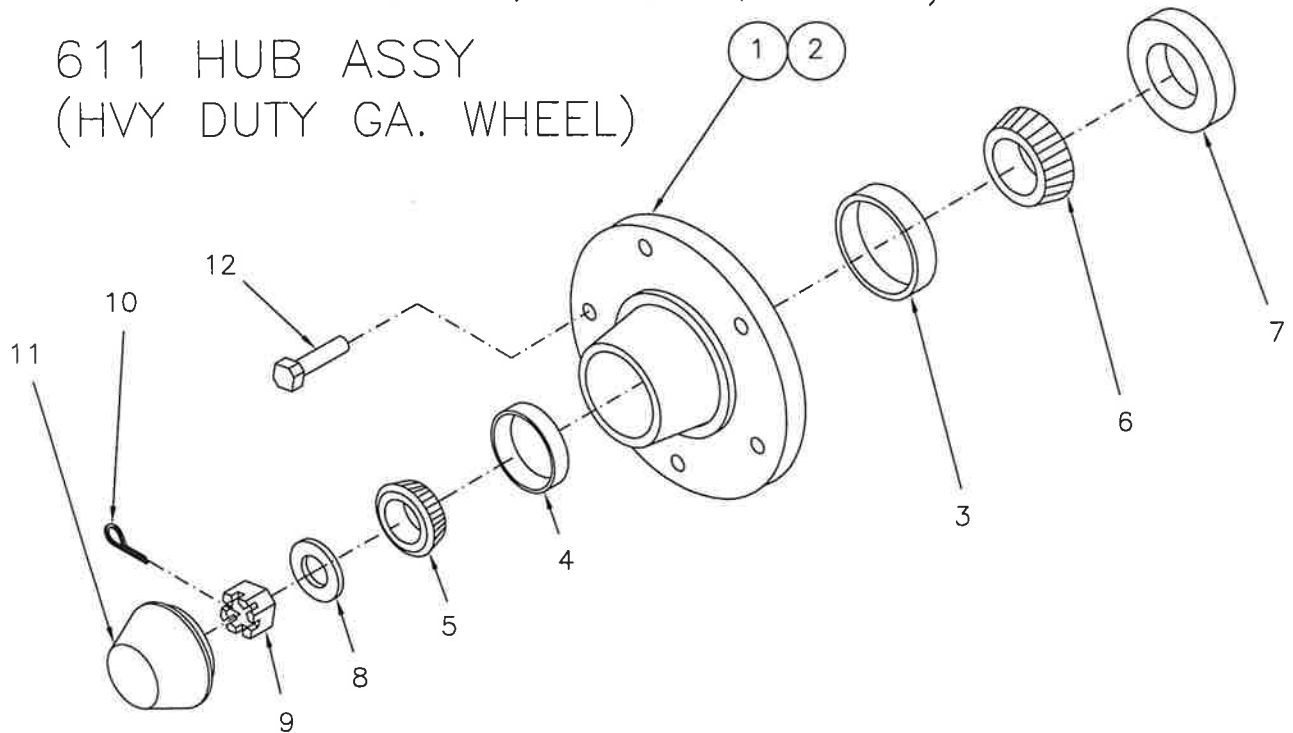

<u>ITEM</u>	<u>DESCRIPTION</u>	<u>AG SYST PART NO.</u>
1	HUB COMPLETE ASSY HUB COMPLETE INCLUDES ITEMS 2 THRU 7 AND ITEMS 11 THRU 12 ONLY	47009611
2	HUB WITH CUPS ONLY	47005511
3	INNER BEARING CUP	47005010
4	OUTER BEARING CUP	47005710
5	OUTER BEARING CONE	47005048
6	INNER BEARING CONE	47005749
7	GREASE SEAL	47005013
8	SPINDLE WASHER, 1.00"	18000017
9	SPINDLE NUT, 1.00-14UNF	18489100
10	COTTER PIN, .19 X 1.75	18560828
11	DUST CAP	47005513
12	LUG BOLT. 1/2-20 X 1.25	47005014

HEAVY DUTY HEARTLAND AG SYSTEMS JACK

20,000 LB. CAPACITY
(6600 MODELS ONLY)
PART NUMBER : 71108

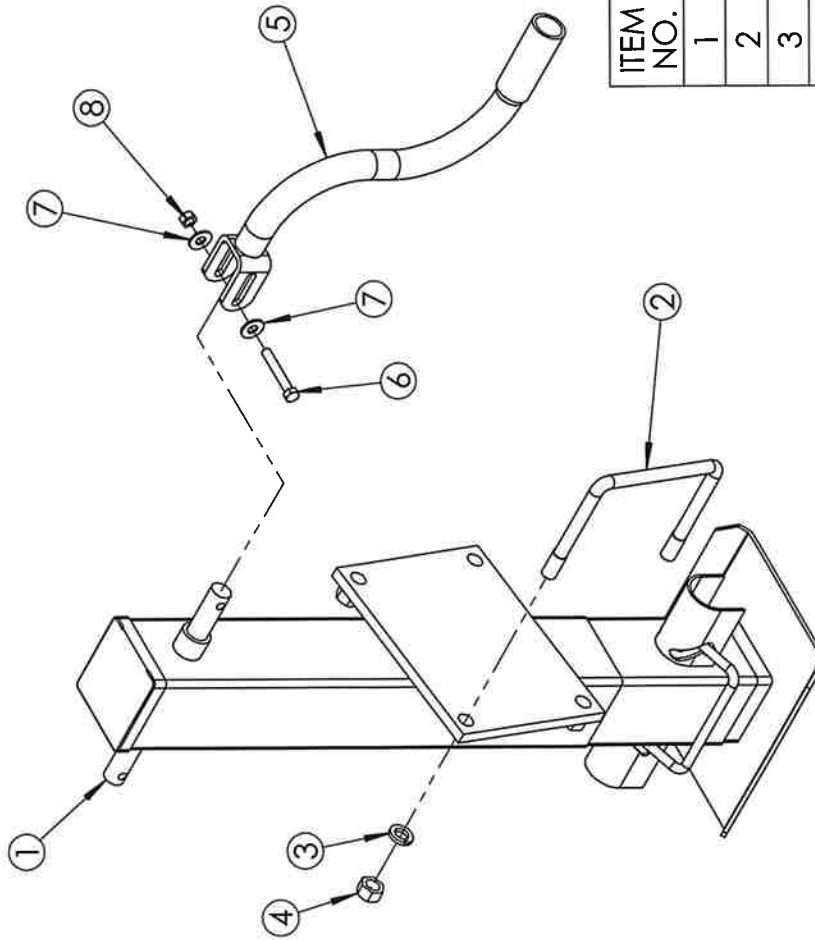

ITEM NO.	PART NUMBER	DESCRIPTION	QTY.
1	71095	25k BULLDOG JACK WITH MOUNT	1
2	47010154	U-BOLT, 5/8-11	2
3	18911600	LOCK WASHER 5/8	4
4	18449100	HEX NUT, 5/8-11 UNC	4
5	015181	BULLDOG SIDE WIND HANDLE	1
6	18056834	BOLT, HEX 3/8-16 X 2 1/2 NC ZC	1
7	18811200	WASHER FLAT USS ZC 3/8	2
8	18459200	NUT 3/8 NYLOCK	1

JACK CAN BE ORDERED PRIMED ONLY WITH
NO MOUNTING PLATE OR STUB USING
PART NUMBER #71094

REV	REVISION DESCRIPTION	DATE	INIT.
0	NEW RELEASE	10-20-11	LGJ
01	REVISED HOSES & ROUTINGS	11-09-11	LGJ
02	ADDED CHECK VALVES BACK AND REVISED FITTINGS	11-17-11	LGJ
03	REVISED AND REDRAWN TO USE FORCE 3-FUNCT. SELECTR	12-22-11	LGJ
04	REVISED PER KEVIN JAKES	01-06-12	LGJ
05	ITEM J, 6600-6 WAS 6500-6 ITEM K, 6500-6 WAS 6602-6	02-20-12	LGJ
06	47005053 WAS 47300503 LEVER 1 WAS 13, LEVER 2 WAS 11 LEVER 3 WAS 12, LEVER 4 WAS 10 ITEMS L & M ADDED. SEE R DESCR.	04-13-12	LGJ
07	ADDED WIRING DIAGRAM	05-10-12	LGJ
08	ADDED WIRING DIAGRAM	06-08-12	LGJ
09	REVISED P. ITEMS L&M	06-25-12	LGJ
10	ITEM G WAS CUL76/ADD ITEM N'	06/16/16	DWR

ITEM	QTY	PART #	FITTINGS/VALVE DESCR.
A	2	2650-6	CROSS, #6
B	12	6801-6-8	ELBOW, #6 X #8
C	2	2603-6	UNION TEE, #6
D	4	6803-6-8	BRANCH TEE, #6 TO #8 D.
E	1	OMITTED	
F	2	6801-6-10	ADAPTER ELBOW, #6 - #10
G	1	AG-SV-3	3 FUNCTION SELECTOR
H	8	6400-6-8	STRAIGHT THREAD CONN.
J	6	6600-6	SWIVEL NUT BRANCH TEE
K	2	6500-6	SWIVEL NUT ELBOW
L	4	6801-6-8R	ADAPTER ELBOW V RESTRICTOR
M	2	6801-6-10R	ADAPTER ELBOW V RESTRICTOR
N	1	CUES-46	SWITCH BOX ON CAB

ITEM	QTY	PART #	HOSE DESCRIPTION
1	2	608168	3/8 HOSE, 168.00 LONG
2	2	609239	3/8 HOSE, 239.00 LONG
3	2	609171	3/8 HOSE, 204.00 LONG
4	2	609178	3/8 HOSE, 178.00 LONG
5	2	609082	3/8 HOSE, 320.00 LONG
6	2	609310	3/8 HOSE, 46.00 LONG
7	2	608065	3/8 HOSE, 65.00 LONG
8	2	609047	3/8 HOSE, 55.00 LONG
9	4	609040	3/8 HOSE, 48.00 LONG
10	4	609016	3/8 HOSE, 16.00 LONG
11	2	609270	3/8 HOSE, 270.00 LONG
12	2	609060	3/8 HOSE, 72.00 LONG
13	2	609148	3/8 HOSE, 148.00 LONG
1A	1	47300092	6600 HOSEKIT ITEMS 1-13
1B	1	47300098	CYLINDER 4 X 8
2A	2	47300096	CYLINDER 4 X 3 1/2
2B	2	47300096	CYLINDER 4 X 3 1/2
3A	1	47005064	CYLINDER 5 X 20
3B	1	47005064	CYLINDER 5 X 20
4A	1	47005053	CYLINDER 4 X 24
4B	1	47005053	CYLINDER 4 X 24
5A-30	1	47300094	CYLINDER 3.5 X 24
5B-30	1	47300094	CYLINDER 3.5 X 24
5A-2E	1	47005053	CYLINDER 4 X 24
5B-2E	1	47005053	CYLINDER 4 X 24

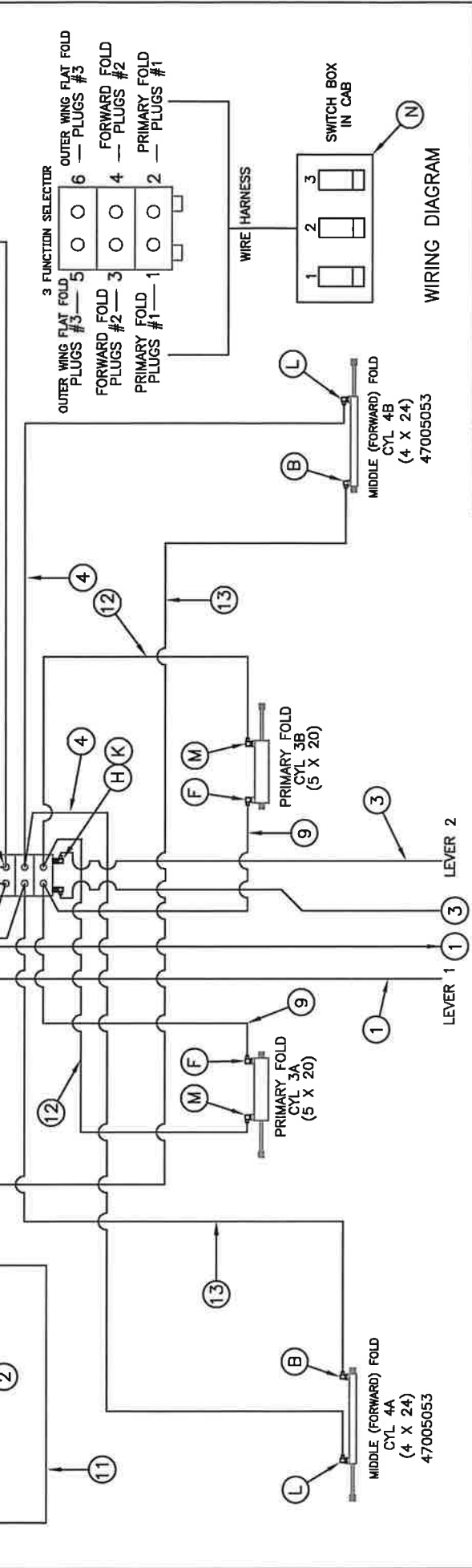

REV	DATE	BY	DESCRIPTION
1	06-16-16	DWR	INITIAL LAYOUT
2	05-05-11	LGJ	HYDRAULIC PLUMBING SCHEMATIC

AG SYSTEMS INC. HUTCHINSON MN. 55350

Part No. 47300092 Rev. 10

First Used By LGJ

Date 06-16-16

Part Number 6600HYDLAYOUT

REV	REVISION DESCRIPTION	DATE	INIT.
0	NEW RELEASE	06-08-12	LGJ
01	REVISED PN ON L & M	06-25-12	LGJ
02	ADDED KIT PART NUMBERS	01-08-13	LGJ
03	FIXED CALLOUTS ITEMS 8&9	05/08/17	DWR

ITEM	QTY	PART #	FITTINGS/VALVE DESCR.
A	2	2650-6	CROSS, #6
B	10	6801-6-8	ELBOW, #6 X #8
C	2	2603-6	UNION TEE, #6
D	4	6803-6-8	BRANCH TEE, #6 TO #8 O
OMITTED E			
F	2	6800-6-10	ADAPTER ELBOW, #6 - #10
G	1	CU176	3 FUNCTION SELECTOR
H	6	6400-6-8	STRAIGHT THREAD CONN.
J	4	6600-6	SWIVEL NUT BRANCH TEE
K	2	6500-6	SWIVEL NUT ELBOW
L	2	6800-6-8R	ADAPTER ELBOW W RESTRICTOR
M	2	6800-6-10R	ADAPTER ELBOW W RESTRICTOR
N	2	6408-8	O-RING HEX HEAD PLUG

MODEL 6600T FITTING KIT
 PART NUMBER 47956600
 INCLUDES OF ITEMS A THRU M

MODEL 6600T HOSE KIT
 PART NUMBER 47966600
 INCLUDES OF ITEMS 1 THRU 13

MAIN GULLWING LIFT SET

ITEM	QTY	PART #	HOSE DESCRIPTION
1	2	608168	3/8 HOSE, 168.00 LONG
2			
3	2	609171	3/8 HOSE, 204.00 LONG
4	2	609178	3/8 HOSE, 178.00 LONG
5	2	609032	3/8 HOSE, 32.00 LONG
6	2	609310	3/8 HOSE, 46.00 LONG
7	2	608065	3/8 HOSE, 65.00 LONG
8	2	609047	3/8 HOSE, 55.00 LONG
9	4	609040	3/8 HOSE, 48.00 LONG
10	4	609016	3/8 HOSE, 16.00 LONG
11			
12	2	609060	3/8 HOSE, 72.00 LONG
13	2	609148	3/8 HOSE, 148.00 LONG
REF			6600T HOSEKIT ITEMS 1-13
1A	1	47300092	CYLINDER 4 X 8
1B	1	47300092	CYLINDER 4 X 8
2A	2	47300096	CYLINDER 4 X 3 1/2
2B	2	47300096	CYLINDER 4 X 3 1/2
3A	1	47005064	CYLINDER 5 X 20
3B	1	47005064	CYLINDER 5 X 20
4A	1	47005053	CYLINDER 4 X 24
4B	1	47005053	CYLINDER 4 X 24

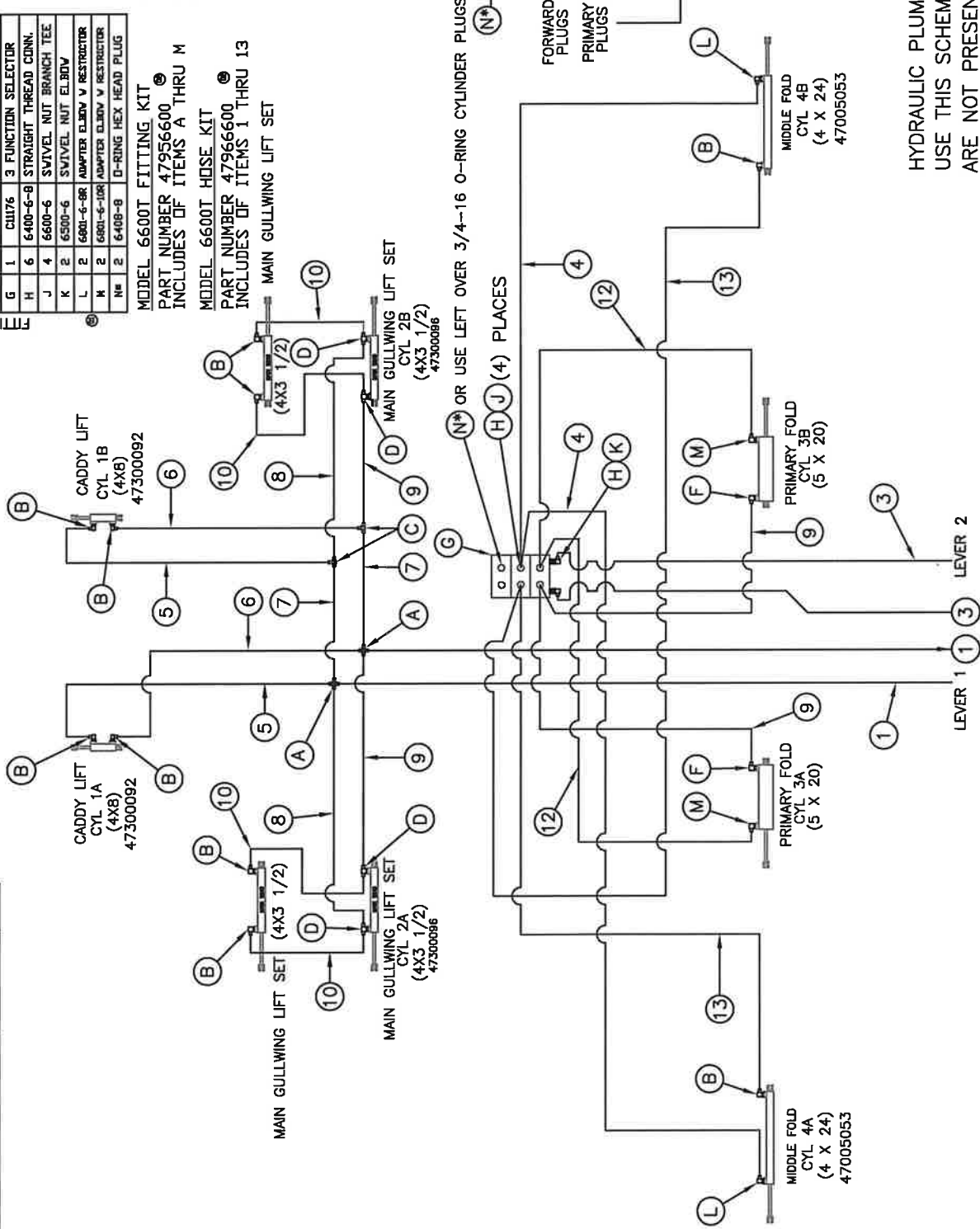

TRACTOR

HYDRAULIC PLUMBING SCHEMATIC FOR 6600T
 USE THIS SCHEMATIC WHEN THE 3RD WINGS
 ARE NOT PRESENT

DATE	BY	REV.	DATE	BY	REV.
05/08/17	LGJ	03	05/08/17	LGJ	03

AG SYSTEMS INC. HUTCHINSON MN. 55350
 HYDRAULIC PLUMBING SCHEMATIC
 DATE 06-08-12
 6600T HDW3DRDWG

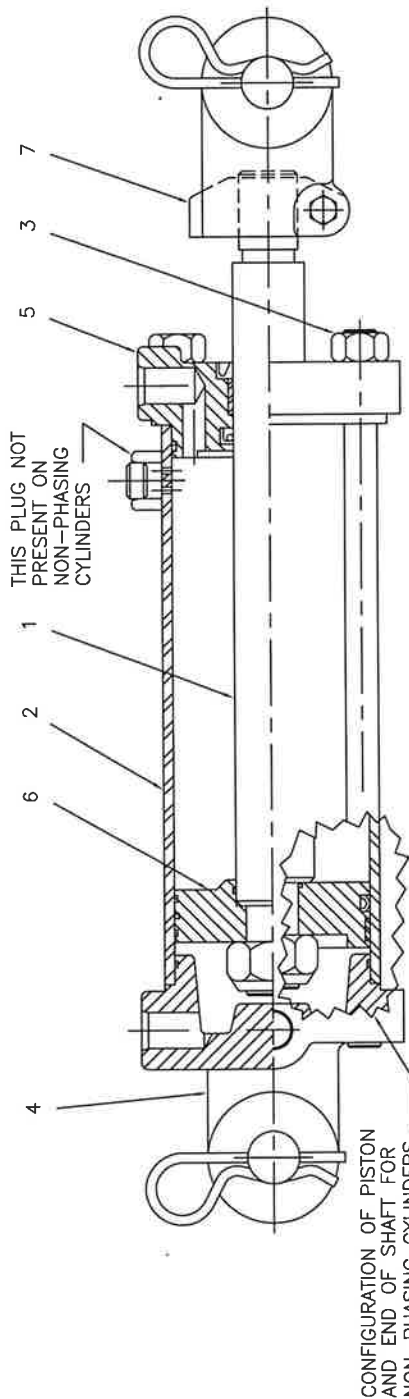

CONFIGURATION OF PISTON AND END OF SHAFT FOR NON-PHASING CYLINDERS

ITEM NO.	DESCRIPTION	PRIMARY FOLD CYLINDER	MIDDLE FOLD CYLINDER	OUTER WING CYL.	MAIN GULL-WING LIFT CYL	CADDY LIFT CYLINDER	QTY. REQ'D.
1	SHAFT	011126875B	011029438A	010729750B	01108938A	011015438A	1
2	TIE ROD ASSM.	052122875A	051926563A	051526603A	05190603A	051910563A	1
3	BUTT	170401257	170301294	170201283	170301090	170301134	4
4	GLAND ASSM.	1421007SG	1419005SF	1417005SF	1419005SF	1419005SF	1
5	PISTON	0821BCASG	0819BBNSF	0815BBGSF	0819BBNSF	0819BBNSF	1
6	CLEVIS ASSM.	072100243	071900260	071700174	071900260	071900260	1
7	SEAL KIT	100000362	100000326	100000577	100000326	110000326	1
		PMCK-B500000	470334000	47033500	PMCK-B40000	470334000	

Repair kit items not available individually.

TIE ROD DISASSEMBLY--ASSEMBLY PROCEDURE.

With the cylinder removed from the machine, cleaned, drained of oil and fully retracted, proceed as follows.
DISASSEMBLY.

1. Secure the cylinder in a vice or other method to prevent rotation. Clean the immediate area so the parts can be laid out.
2. Remove the tie rod nuts. Pull the shaft assembly from the cylinder. Remove the tube item (2).
3. Loosen the clevis nut and remove the clevis item (7) from the shaft assembly.
4. Place the shaft assembly in a vice with brass or copper jaws so as not to damage the shaft.
5. Remove all seals from the butt, (item 4) gland assembly, (item 5) and piston (item 6) for replacement. Clean and inspect all parts for damage, (nicks, scratches, cracks etc.). Replace as necessary. If you have any question please contact Prince Engineering (712-277-4061)

REASSEMBLY.

1. Replace all the seals on items (4), (5), and (6) except, for non-phasing cylinders do not replace the small o-ring on the ID of the piston item (6) until you are ready to attach the shaft item (1).
2. For non-phasing cylinders, place the small o-ring seal for the piston over the shaft turnaround. Apply a light coat of grease to the seal. Slip the piston item (6) onto the turnaround with the o-ring counterbore towards the shaft shoulder. Take care not to pinch the o-ring between the piston and the shoulder.
3. Replace the shaft end nut and secure.
4. Apply a light coat of grease to the seals on the gland item (5) and slip the gland over the shaft end. Be very careful not to damage the seals. Slip the entire assembly into the lightly oiled tube, item (2) with the piston first making sure the tube slips over the OD seals of the gland.
5. Take the entire assembly from step 4 and slip the tube over the OD seal on the butt item (4). Align the ports in the butt and the gland and assemble the nuts to the tie rods and torque uniformly.
6. Torque shaft locknut to 265 +/- 10 ft/lbs.. Torque tie rods to 60 +/- ft/lbs.. Set retract and torque clevis bolt to 28 +/- 2 ft/lbs..
7. Test the reassembled cylinder for leaks and install in your machine. If you have any problems please contact Prince Engineering (712-277-4061)

SAFETY LIGHT KIT FOR TOOLBARS

P/N: 47999697

ITEM NO.	PART NUMBER	DESCRIPTION	QTY.
1	54209-008	DUAL LAMP ASSY, LH	1
2	54209-022	DUAL LAMP ASSY, RH	1
3	18055724	BOLT HX CAP G5 NCZC 1/4 X 1 1/4	8
4	18495700	NUT HX SER FLG 1/4 NC ZC	8
5	47009697	LITE KIT BRACKET	2
6	47006545	U-BOLT, 1/2-13 UNC.	4
7	71675	35' HD CABLE WITH 7 PIN PLUG	1
8	18891400	WASHER, 1/2 LOCK ZC	8
9	18417400	NUT, HX 1/2 NC ZC	8
10	504560	NYLON TIE STRAP	5

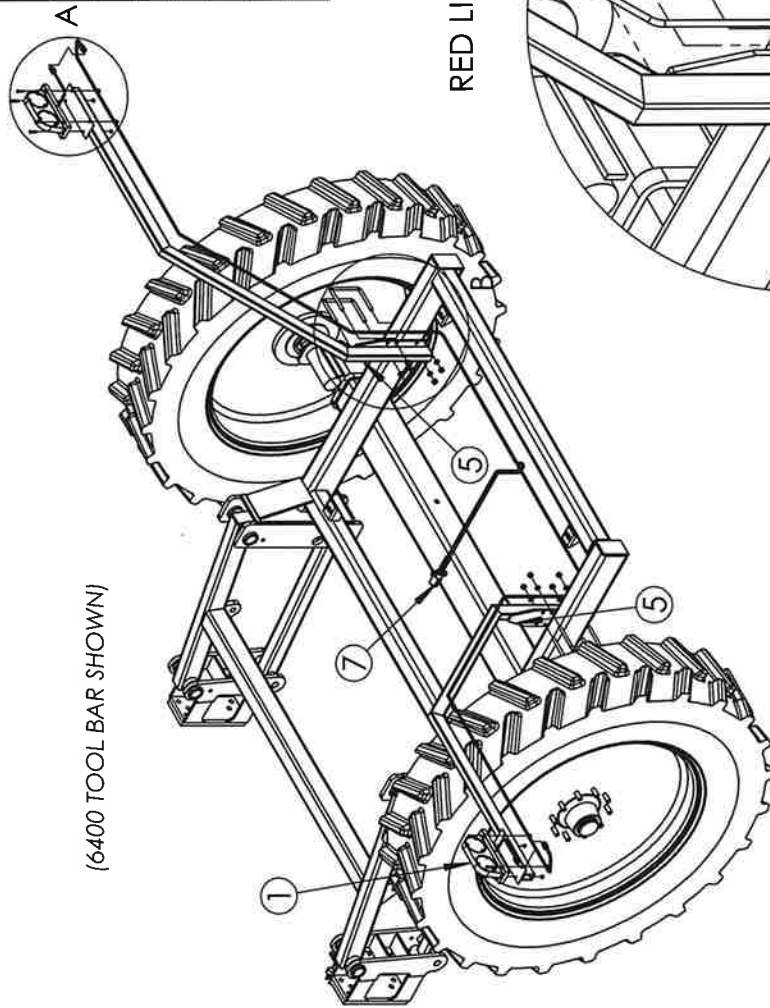

(6400 TOOL BAR SHOWN)

ROUTE LIGHT HARNESS THROUGH
TUBE OF ITEM #5 ON BOTH SIDES

AMBER REPLACEMENT LENS PN 802650
RED REPLACEMENT LENS PN 802651

RED LIGHTS TO INSIDE

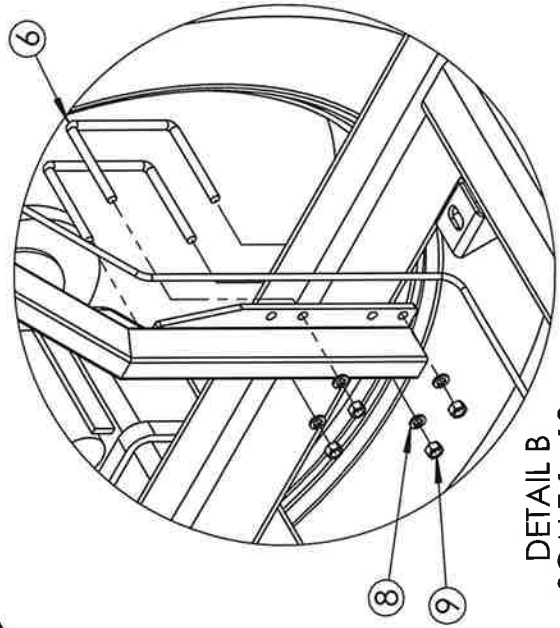

DETAIL B
SCALE 1 : 10

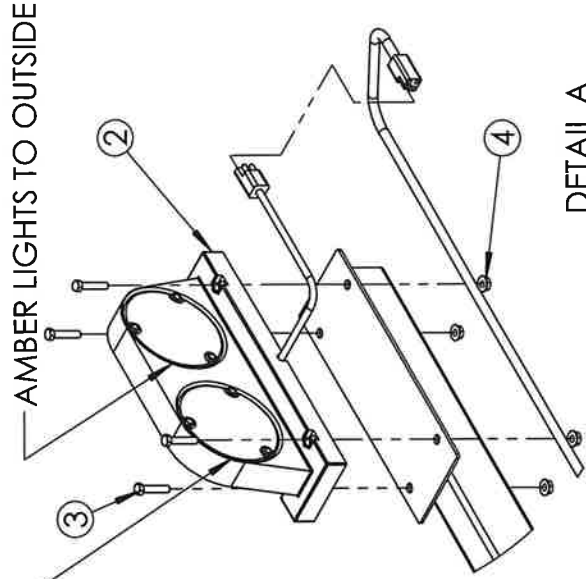

DETAIL A
SCALE 1 : 7

LIQUID PLUMBING

6300, 6400, 6600 SERIES APPLICATORS ONLY

NON-MANIFOLD PLUMBING

(2 VALVE 12-22 ROWS) HIGH PRESSURE (RAVEN) SYSTEM USING TWIN VALVE BRANCH LINE METHOD

6300LORAVENHYPRO2VTEE
1/22/24

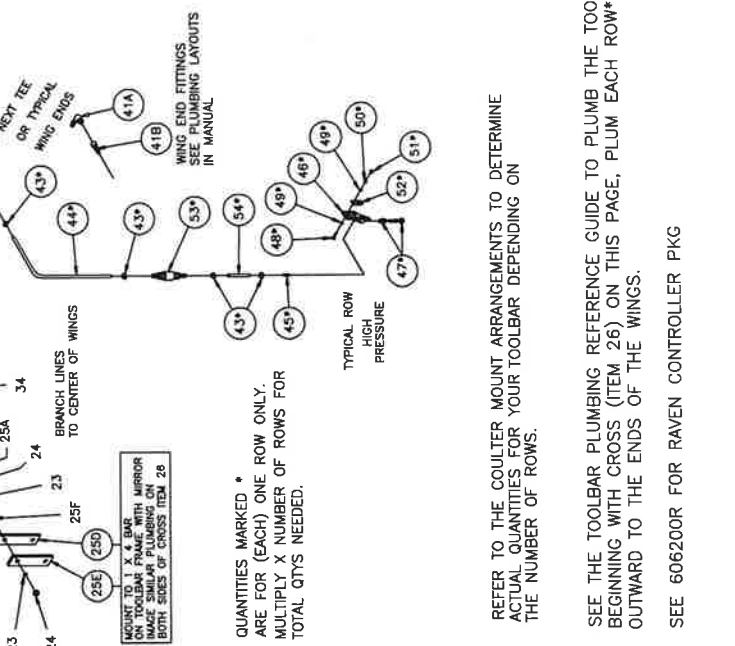
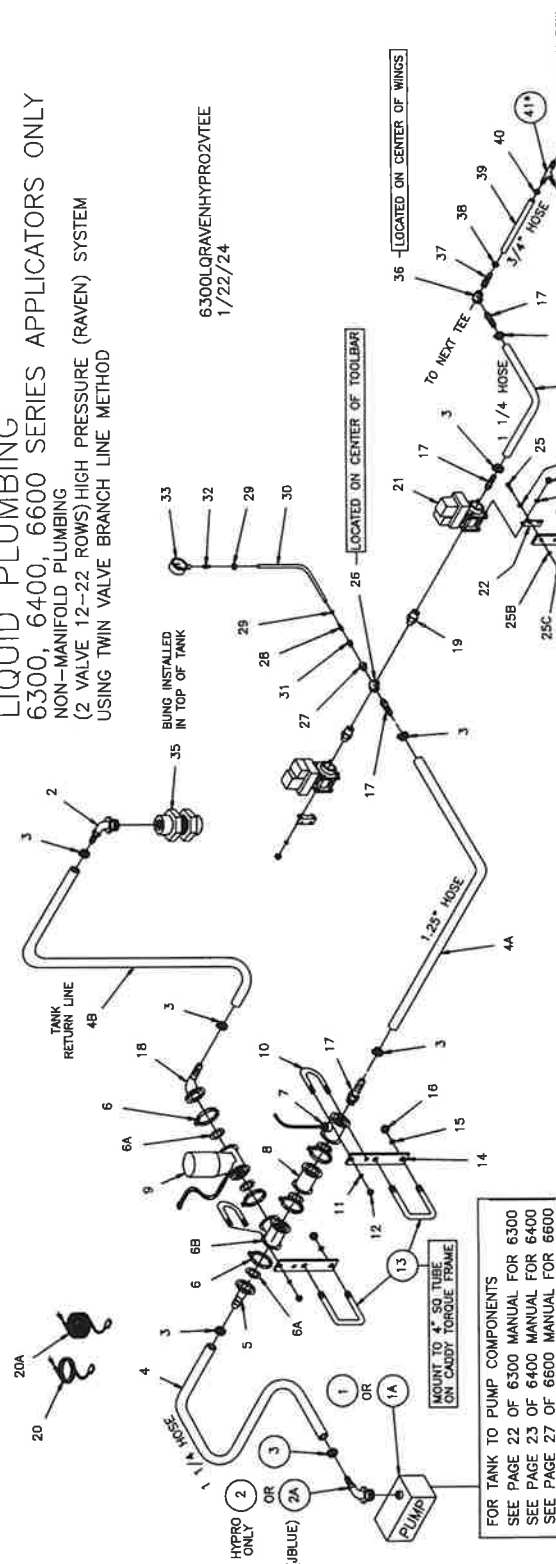

ITEM	PART NO.	DESCRIPTION	QTY.
26	4495	CHART, SUBRULE, (NOT SHOWN)	1
26	250125	POLY CROSS, 1 1/4"	1
26A	12010717	M PACKARD CONNECTOR (NOT SHOWN)	2
26B	12010578	FM PACKARD CONNECTOR (NOT SHOWN)	2
26C	15324885	REPACKED BY 12088679 (NOT SHOWN)	3
26D	12010300	CAVITY PLUG (NOT SHOWN)	10
26E	12089040	MALE TERMINAL PIN (NOT SHOWN)	5
26F	609643	LONG WIRE TIE, 28" (NOT SHOWN)	59
27	2125100	REDUCER BUSHING 1 1/4" X 1"	1
28	200244	HOSEBARB, 1/2" MPT X 1/2" HOSE	2
29	100804	TUBING, BRAIDED 1/2" X 13 FT LONG	1
30	2100050	REDUCER BUSHING X 1/2" SS	1
31	100323	HOSE, EPDM 1 1/4" X VARIABLE*	1
32	200235	HOSE, EPDM 1 1/4" X VARIABLE*	2
33	501595	TOP TANK BUNG, 1 1/4"	1
34	200250	HOSEBARB, 1 1/4" MPT X 3/4" HOSE	4
35	200250	HOSEBARB, 1 1/4" MPT X 3/4" HOSE	4
36	200250	HOSEBARB, 1 1/4" MPT X 3/4" HOSE	4
37	200250	HOSEBARB, 1 1/4" MPT X 3/4" HOSE	4
38	200250	HOSEBARB, 1 1/4" MPT X 3/4" HOSE	4
39	200250	HOSEBARB, 1 1/4" MPT X 3/4" HOSE	4
40	200250	HOSEBARB, 1 1/4" MPT X 3/4" HOSE	4
41	200250	HOSEBARB, 1 1/4" MPT X 3/4" HOSE	4
42	200250	HOSEBARB, 1 1/4" MPT X 3/4" HOSE	4
43	200250	HOSEBARB, 1 1/4" MPT X 3/4" HOSE	4
44	200250	HOSEBARB, 1 1/4" MPT X 3/4" HOSE	4
45	200250	HOSEBARB, 1 1/4" MPT X 3/4" HOSE	4
46	200250	HOSEBARB, 1 1/4" MPT X 3/4" HOSE	4
47	504017	NOZZLE ASSY INCLUDES (1) EACH OF THE FOLLOWING PARTS LISTED BELOW	1
48	18057434	BOLT, HEX 1/2" X 2 1/2" GR5 ZC	2*
49	18811400	LOCKWASHER, 1/2" INCH ZC	2*
50	18811400	LOCKWASHER, 1/2" INCH ZC	2*
51	18817400	NUT, HEX 1/2" NC ZC	1*
52	47306663	SHIM, 1/8"	1*
53	115286-01	CHECKVALVE, POLY	1*
54	100804	TUBING, BRAIDED EVA 1/2" X 1 FT	1*

ITEM	PART NO.	DESCRIPTION	QTY.
1	NGP-7055	PUMP ASSEMBLY, SINGLE PISTON	1
2	50160326	PUMP ASSEMBLY, TWIN PISTON (RAC)	1
3	50160326	HYD PUMP COMPLETE KIT (NOT SHOWN) OPT	1
4	50160326	HYD PUMP COMPLETE KIT (NOT SHOWN) OPT	1
5	604324	HYD HOSE W ENDS, 1/2" X 3/4" X 324"	1
6	605324	HYD HOSE W ENDS, 3/4" X 324"	1
7	HB125-60	HOSEBARB ELBOW, 1 1/4" MPT X 1 1/4" HOSE	1
8	200250	HOSEBARB ELBOW, 1 1/4" MPT X 1 1/4" HOSE	1
9	200250	HOSEBARB ELBOW, 1 1/4" MPT X 1 1/4" HOSE	1
10	200250	HOSEBARB ELBOW, 1 1/4" MPT X 1 1/4" HOSE	1
11	200250	HOSEBARB ELBOW, 1 1/4" MPT X 1 1/4" HOSE	1
12	200250	HOSEBARB ELBOW, 1 1/4" MPT X 1 1/4" HOSE	1
13	200250	HOSEBARB ELBOW, 1 1/4" MPT X 1 1/4" HOSE	1
14	200250	HOSEBARB ELBOW, 1 1/4" MPT X 1 1/4" HOSE	1
15	200250	HOSEBARB ELBOW, 1 1/4" MPT X 1 1/4" HOSE	1
16	200250	HOSEBARB ELBOW, 1 1/4" MPT X 1 1/4" HOSE	1
17	200250	HOSEBARB ELBOW, 1 1/4" MPT X 1 1/4" HOSE	1
18	200250	HOSEBARB ELBOW, 1 1/4" MPT X 1 1/4" HOSE	1
19	200250	HOSEBARB ELBOW, 1 1/4" MPT X 1 1/4" HOSE	1
20	115-0171-085	CONSOLE CABLE	1
21	63-0171-183	VALVE BRACKET, (NOT SHOWN)	1
22	210271	VALVE BRACKET, CHROME	2
23	18891200	LOCKWASHER, 3/8" ZC	8
24	18436800	BOLT, HEX 3/8-16NC ZC	8
25	18057222	BOLT, HEX 1/4-20 X 1 ZC	4
26	18811000	FLATWASHER, 1/4" ZC	4
27	18811000	FLATWASHER, 1/4" ZC	4
28	18811000	FLATWASHER, 1/4" ZC	4
29	18811000	FLATWASHER, 1/4" ZC	4
30	47003940	BRACKET, ELEC. VALVE MOUNT	2
31	47003940	BRACKET, ELEC. VALVE MOUNT	2
32	47003940	BRACKET, ELEC. VALVE MOUNT	2
33	18056830	BOLT, HEX HEAD 3/8-16 X 2 ZC	4

REFER TO THE COULTER MOUNT ARRANGEMENTS TO DETERMINE ACTUAL QUANTITIES FOR YOUR TOOLBAR DEPENDING ON THE NUMBER OF ROWS.

SEE THE TOOLBAR PLUMBING REFERENCE GUIDE TO PLUMB THE TOOLBAR, BEGINNING WITH CROSS (ITEM 26) ON THIS PAGE, PLUMB EACH ROW* OUTWARD TO THE ENDS OF THE WINGS.

SEE 606200R FOR RAVEN CONTROLLER PKG

LIQUID PLUMBING 6600 SERIES APPLICATORS

BRANCH LINE METHOD NON-MANIFOLD PLUMBING REPLACEMENT PARTS ILLUSTRATION HIGH PRESSURE SYSTEM (SPRAY-BOOM STYLE)

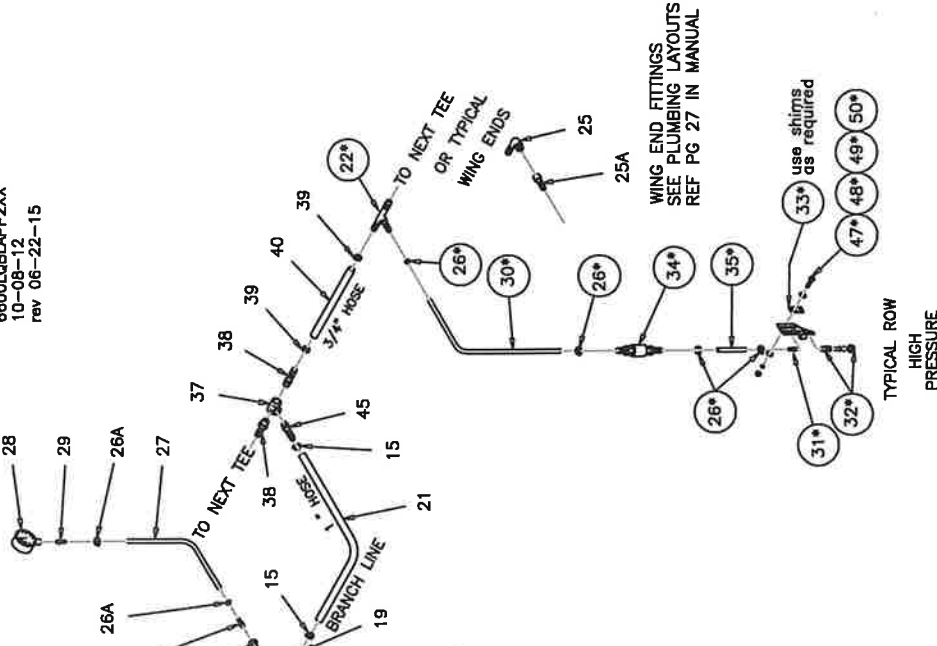

QUANTITIES MARKED * ARE FOR ONE ROW ONLY.

REFER TO THE PLUMBING LAYOUT TO DETERMINE ACTUAL QUANTITIES REQ'D FOR YOUR TOOLBAR DEPENDING ON THE NUMBER OF ROWS.

ITEM	PART NO.	DESCRIPTION	QTY.
1	NGP-7055	PUMP ASSEMBLY, HP SINGLE PISTON	1
	NGP-9055	PUMP ASSEMBLY, HP TWIN PISTON	OPT
	501603	9303C HYD CENTRIFUGAL PUMP	OPT
1A	501603OPEN	HYDRO HYD. PUMP COMPLETE KIT INCLUDES PUMP AND FOLLOWING HOSES	OPT
	604324	HYD HOSE W ENDS, 1/2" X 324"	OPT
	605324	HYD HOSE W ENDS, 3/4" X 324"	OPT
2	215600	TANK TO PUMP KIT (includes items 2-11)	1
	200366	HOSEBARB ELBOW, 1 1/2 NPT X 90	1
	200368	CLOSE NIPPLE, 1 1/2 NPT, 1/2 NPT.	1
	200369	LINE STRAINER, 1 1/2 X 1 1/2 NPT.	1
	200394	HOSEBARB, 1 1/2 X 1 1/2 NPT.	1
	200394	SOLUTION HOSE, 1 1/2 X 1 1/2 X 5 FT LONG	2
	200295	HOSE CLAMP, 1 9/16 TO 2 1/2	2
	200170	MALE ADAPTER, 2 NPT	1
	200172	CAP, 2 NPT.	1
	200150	REDUCER ADAPTER, 2 X 1 1/2 NPT	1
	200073	BALL VALVE, 3-WAY, 2 NPT	1
	200557	CLOSE NIPPLE, 2 NPT	1
12	20020019	TANK BUNG ASSEMBLY, 2 NPT.(w tank)	1
13	700029	ELIPTICAL TANK, 1700 GAL	1
OR	700028	ELIPTICAL TANK, 1300 GAL	OPT
14	HB150/125-90	HOSEBARB ELBOW, 1.50" MPT X 1.25 HS	1
14A	HB125-90	HOSEBARB ELBOW, 1.25" MPT X 1.25 HOSE	1
15	200250	HOSE CLAMP, 3/4" - 1 3/4"	4
16	200235	SPRAYER HOSE, 1 1/4 X 12 FT	1
17	200330	HOSEB, POLY, 1 1/4 X 1 1/4 X 1/4HS	1
18	250125	POLY CROSS, 1 1/4 INCH	1
19	200327	HOSEBARB, POLY 1 1/4 X 1" HOSE	2
20	200256	HOSE CLAMP, 1 5/16 TO 2 1/4	2
21	10040000	SPRAYER HOSE 1 INCH X VARIES	1*
22	HB0705-050	HOSEBARB TEE	1
23	200294	HOSEBARB, POLY, 25 X 5	1
24	2100025	REDUCER BUSHING, POLY, 1" X 1/4"	1
25	200376	FEMALE HOSE BARB, 3/4 NPT X 1/2	2
26	200449	FLATWASHER, USS ZC	1
28	200244	HOSE CLAMP, 7/16 - 1	4*

AVAILABLE PUMP PACKAGE

- NGP-7055 HI-PRESS. JBLUE SGL PISTON
- NGP-9055 HI-PRESS. JBLUE TWN PISTON
- 501603 PUMP ASSY, 9303C CENTRIFUGAL
- 501603OPEN 9303C HYD CNT PUMP PKG WHICH INCLUDES HYD HOSES AND FITTINGS

ITEM	PART NO.	DESCRIPTION	QTY.
26A	200244	HOSE CLAMP, 7/16 - 1"	2
27	100804	TUBING, BRAIDED EVA 1/2" X 10 FT	1
28	100347	PRESSURE GAUGE, 0 TO 160 PSI	1
29	100859	HOSEBARB, 1/4 NPT X 1/2 SS	1
30	100804	USE FOR HI-PRESS. APPLICATION ONLY HOSE, BRAIDED 1/2 X 84 FT. (16 000)	1*
		HOSE, BRAIDED 1/2 X 88 FT. (17 000)	1*
		HOSE, BRAIDED 1/2 X 92 FT. (18 000)	1*
		HOSE, BRAIDED 1/2 X 100 FT. (19 000)	1*
		HOSE, BRAIDED 1/2 X 140 FT. (25 000)	1*
31	100859	HOSEBARB, 1/4 NPT X 1/2 SS	1
32	504017	INJECTION ASSY, INCLUDES (1) EACH OF SS NOZZLE BODY	1
	504019	STREAM STABILIZER	1
	504012	ORIFICE	1
	503127	SELECT FROM ORIFICE CHART CAP	1
33	47306661	SHIM, 1/4 X 2 X 4 1/2	1
	47306662	SHIM, 1/8 X 2 X 4 1/2	1
	47306663	SHIM, 1/4 X 2 X 4 1/2	1
34	115286-01	CHECKVALVE, POLY W HOSEBARBS	1
35	100804	TUBING, BRAIDED EVA 1/2" X 1 FT	1
36	47309038	NOZZLE BRACKET	1
37	261100	TEE, POLY 1 INCH FPT	2
38	HB100-075	HOSEBARB, POLY, 1" MPT X 3/4 HOSE	4
39	200250	HOSE CLAMP, 3/4" - 1 3/4"	2*
40	200228	SPRAYER HOSE, 3/4 X (VARIES/ROWS)	2*
42	609643	CABLE TIES	2
43	4455	CHART, SLIDE RULE INJECTION	1
44	2125100	REDUCER BUSHING 1 1/4 X 1	1
45	HB100	HOSEBARB POLY 1" MPT X 1" HOSE	1
47	18057434	BOLT, HEX HD 1/2 X 2 1/2 GR 5	2*
48	18417400	NUT, HEX, 1/2 INCH	1*
49	18811400	FLATWASHER, USS ZC 1/2	1*
50	18891400	WASHER, LOCK 1/2 ZC	1*

AVAILABLE TANK TO PLUMBING PACKAGE

- 215600 TANK TO PUMP PLUMBING PKG INCLUDES 2" FORCE FILL

AVAILABLE PUMP PLUMBING PACKAGE

- 20026001 JBLUE PUMP PLUMBING PKG
- 20026003 CENTRIFUGAL PUMP SGL BALL VALVE
- 20026002 CENTRIFUGAL PUMP TWO BALL VALVES

SEE 66KTOOLBARPLBG2 ON PAGE 28 FOR EXAMPLE PLUMBING LAYOUT OF BRANCH-LINE METHOD

NOTE: QTY'S OF SOME ITEMS VARY DEPENDING ON THE NUMBER OF ROWS REQUIRED

AVAILABLE HIGH PRESSURE PLUMBING KITS

- 16 ROW X 40" SP KIT NUMBER 601536
- 17 ROW X 30" SP KIT NUMBER 601545
- 23 ROW X 30" SP KIT NUMBER 601551
- 25 ROW X 22 OR 30" SP KIT NUMBER 601557
- 35 ROW X 22" SP KIT NUMBER 601560

6600 SERIES TOOLBAR

62.75 FT TOOLBAR WITH AG37 COULTERS FOR
LIQUID APPLICATION ONLY
BRANCH LINE METHOD

66KTOOLBARPLBG2
10-08-12

GENERAL TOOLBAR PLUMBING REFERENCE GUIDE

AG37 COULTERS REF.
35 ROWS AT 22 INCH SPACING
SHOWN ON THIS LAYOUT

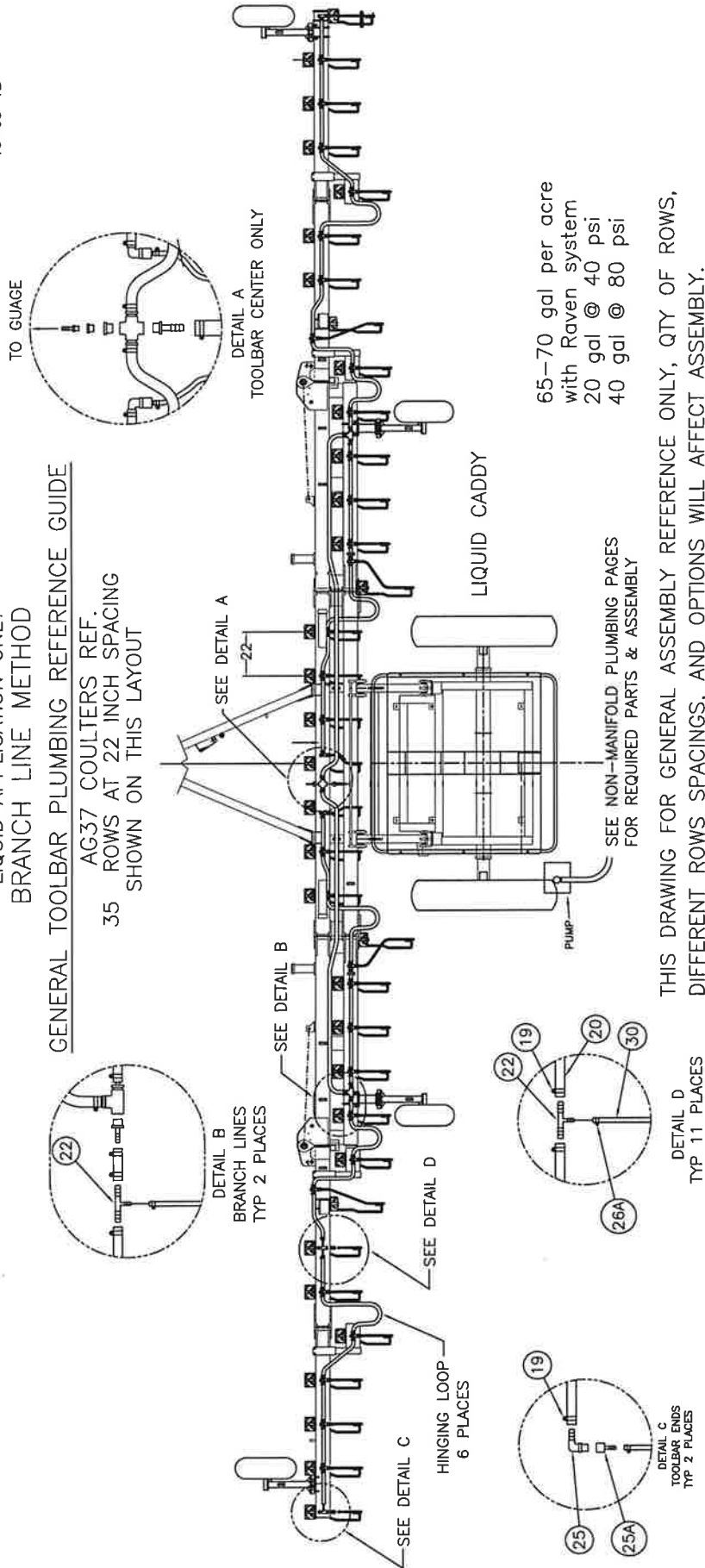

65-70 gal per acre
with Raven system
20 gal @ 40 psi
40 gal @ 80 psi

SEE NON-MANIFOLD PLUMBING PAGES
FOR REQUIRED PARTS & ASSEMBLY

THIS DRAWING FOR GENERAL ASSEMBLY REFERENCE ONLY, QTY OF ROWS,
DIFFERENT ROWS SPACINGS, AND OPTIONS WILL AFFECT ASSEMBLY.

(Table based on spraying 28% Nitrogen on 22 inch spacings)
 **see conversion tables below for other weight solutions

Orifice Plate No.	Pressure (psi)	Capacity Spraying 28% Nitrogen (GPM)	GPA Spraying 28% Nitrogen on 22 inch spacing			
			3 mph	4 mph	5 mph	6 mph
4916-37	60	0.18	16.6	12.5	10.0	8.3
	80	0.21	18.9	14.2	11.3	9.5
	90	0.23	21	15.5	12.4	10.4
	100	0.24	22	16.2	13.0	10.8
4916-40	60	0.22	19.8	14.9	11.9	9.9
	80	0.25	23	16.9	13.5	11.3
	90	0.27	24	18.2	14.6	12.2
	100	0.28	25	18.9	15.1	12.6
4916-43	60	0.31	28	21	16.7	14.0
	80	0.35	32	24	18.9	15.8
	90	0.36	31	23	18.4	15.3
	100	0.38	34	26	21	17.1
4916-47	60	0.42	38	28	23	18.9
	80	0.44	40	30	24	20
	90	0.47	42	32	25	21
	100	0.51	46	34	28	23
4916-49	60	0.32	29	21	17.2	14.3
	80	0.37	33	25	20	16.7
	90	0.39	35	26	21	17.6
	100	0.41	37	28	22	18.5
4916-52	60	0.42	38	28	23	18.9
	80	0.44	40	30	24	20
	90	0.47	42	32	25	21
	100	0.51	46	34	28	23
4916-55	60	0.41	37	27	22	18.3
	80	0.47	42	32	25	21
	90	0.50	45	34	27	23
	100	0.52	47	35	28	23
4916-56	60	0.57	51	38	31	26
	80	0.43	39	29	23	19.4
	90	0.53	48	36	29	24
	100	0.56	50	38	30	25
4916-59	60	0.61	55	41	33	27
	80	0.47	42	31	25	21
	90	0.54	49	36	29	24
	100	0.57	51	38	31	26
4916-61	60	0.60	54	41	32	27
	80	0.66	59	45	36	30
	90	0.50	45	34	27	23
	100	0.58	52	39	31	26

**Conversion Factors for Spraying Solutions other than 28% Nitrogen for use only with the Above GPA tables

Weight of Solution	Conversion Factor
7.0 lbs./gal.	0.81
8.0 lbs./gal.	0.87
8.34 lbs./gal. - Water	0.88
9.0 lbs./gal.	0.92
10.0 lbs./gal.	0.97

Orifice Plate No.	Pressure (psi)	Capacity Spraying 28% Nitrogen (GPM)	GPA Spraying 28% Nitrogen on 22 inch spacing			
			3 mph	4 mph	5 mph	6 mph
4916-65	60	0.56	51	38	30	25
	80	0.65	59	44	35	29
	90	0.69	62	47	37	31
	100	0.73	66	49	39	33
4916-68	60	0.62	55	42	33	28
	80	0.71	64	48	38	32
	90	0.75	68	51	41	34
	100	0.80	72	54	43	36
4916-70	60	0.66	59	44	36	30
	80	0.76	68	51	41	34
	90	0.81	73	55	44	36
	100	0.85	77	57	46	38
4916-75	60	0.75	67	50	40	34
	80	0.86	77	58	46	39
	90	0.92	83	62	50	41
	100	0.97	87	65	52	44
4916-80	60	0.85	77	58	46	38
	80	0.99	89	67	53	45
	90	1.05	95	71	57	47
	100	1.10	99	74	59	50
4916-83	60	0.97	87	65	52	44
	80	1.12	101	76	60	50
	90	1.19	107	80	64	54
	100	1.25	113	84	68	56
4916-89	60	1.06	95	71	57	48
	80	1.22	110	82	66	55
	90	1.29	116	87	70	58
	100	1.36	122	92	73	61
4916-93	60	1.18	106	80	64	53
	80	1.36	122	92	73	61
	90	1.44	130	97	78	65
	100	1.52	137	103	82	68
4916-95	60	1.23	111	83	67	55
	80	1.42	128	96	77	64
	90	1.51	136	102	82	68
	100	1.59	143	107	86	72
4916-98	60	1.74	157	117	94	78
	80	2.03	181	133	103	86
	90	2.15	191	140	105	84
	100	2.28	200	149	111	89

Weight of Solution	Conversion Factor
10.65 lbs./gal. - 28% N	1.00
11.00 lbs./gal.	1.01
12.0 lbs./gal.	1.06
14.0 lbs./gal.	1.14

AG37 COULTER ASSEMBLY
 (GENERATION II)
 MAINTENANCE-FREE HUB
 FROM 2001 TO PRESENT

AG37GN2
 REV/10-22-09

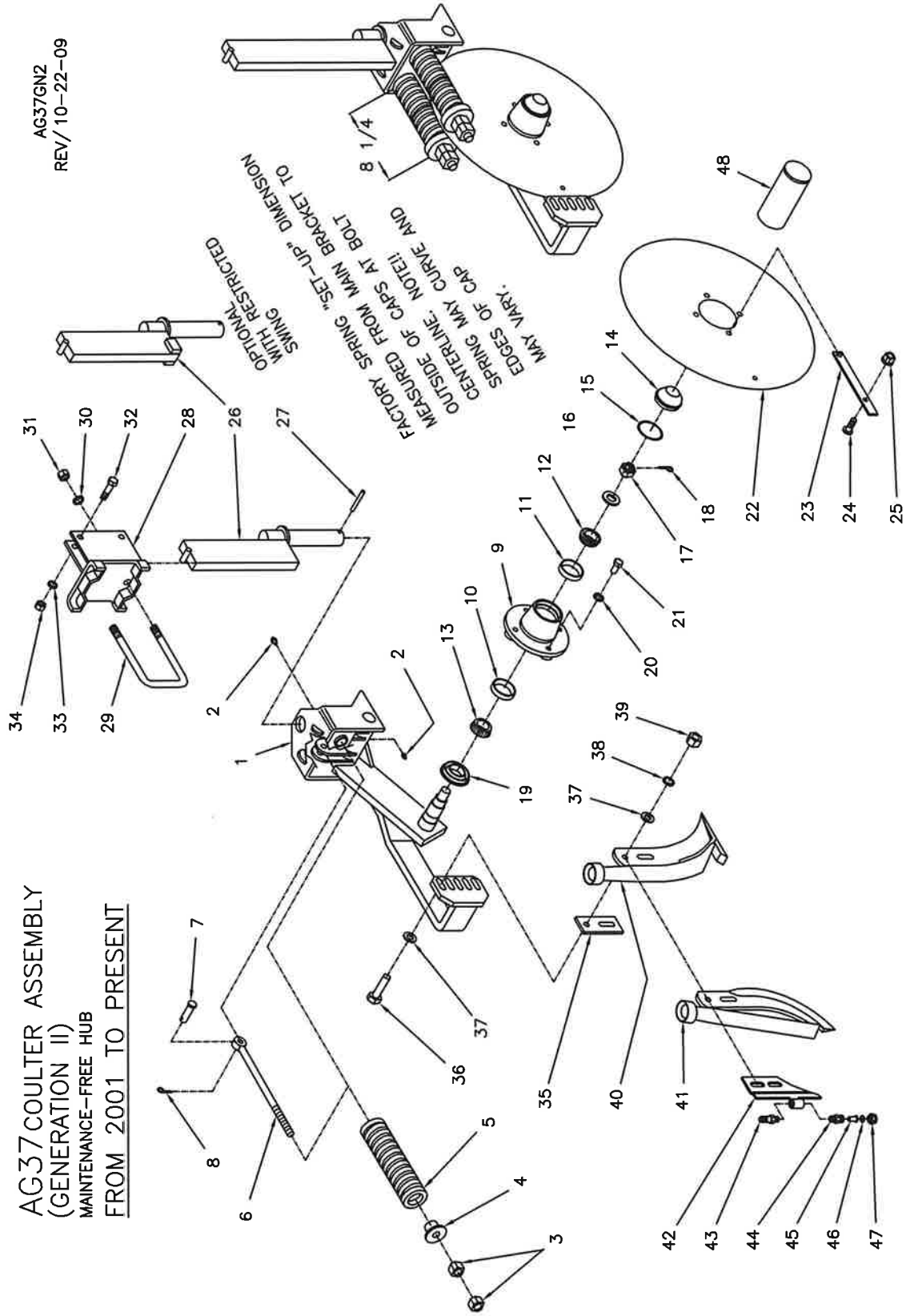

AG37 COULTER ASSEMBLY (GENERATION II)

AG37GN2LS
REV. 01/28/22

with MAINTENANCE-FREE HUB MOUNTING INSTRUCTIONS AND PARTS LIST

1. Your AG37 main bracket and hub are pre-assembled at the factory and the trip springs are pre-loaded to provide 525 pounds blade pressure. This should be adequate for normal field conditions. The coultter arm should trip up only when hitting a solid obstruction. During your field operation check to make sure the coultter arm is staying rigid most of the time. Excessive flexing will cause premature spring failure. If repeated tripping is occurring, tighten the spring tension till rigid normal operation is achieved.
2. Assemble the blade (item 22) to the hub, and (if used) the scraper (item 23) to the blade with the hardware (item 24 and item 25).
3. Assemble the swivel bar (item 26) to the main bracket (item 1). Be sure the 1 x 3 bar is positioned between the half moon stops on top of the main bracket. Install the roll pin (item 27).
4. Position the mounting brackets (item 28) at the desired spacing and fasten with the U-bolts (item 29) and hardware (items 30 and 31).
5. Install the coultter assemblies to the mounting brackets (item 28) and fasten with the bolts (item 32) and hardware (items 33 and 34).
6. Assemble the hardware snug only.
7. Adjust the coultter blade to the desired depth and tighten the hardware securely.
8. Assemble the knife (item 40 or 41) to the coultter assembly with the shims (item 35), bolts (item 36) and hardware (items 37, 38 and 39). Select and install the shims in a manner so that as you rotate the blade a complete revolution you observe that the point of the knife and the lower area of the knife is behind the blade at all times. The knife should also be set at zero clearance (see step 7). This will maintain the blade's trash cutting ability. The top of the knife should be away from the blade far enough so that the scraper can pass the top, thick part of the knife without rubbing the knife. NOTE: The bolt head should be located next to the bracket (see illustration) and any shims not needed should be placed between the backside of the bracket and the flatwasher next to the head of the bolt.
9. Adjust the knife position relative to the blade edge. The backswept knife (item 41) should be positioned to obtain maximum backsweep. Locate the upper bolt to the front of the slot and the lower bolt to the back of the slot. The forward swept knife (item 40) should be positioned as close to the blade edge as possible. Rotate the coultter blade to determine the point of maximum eccentric runout of the circumference and adjust the knife to zero clearance at this point. NOTE: The knife will have to be re-adjusted regularly.
10. Make sure all hardware is tightened securely.

ITEM	PART NO.	DESCRIPTION	QTY	ITEM	PART NO.	DESCRIPTION	QTY	ITEM	PART NO.	DESCRIPTION	QTY
1	47309905	MAIN BRKT. & BLADE ASSEMBLY, L.H.	1	23	47306921	SCRAPER	1	30	18891600	LOCKWASHER, 5/8	2
2	47307705	MAIN BRKT. & BLADE ASSEMBLY, R.H. OPT.	1	24	18033810	BOLT, 3/8-16NC. X 1, TRUSS HEAD	1	31	18417900	HEX. NUT, 5/8-11NC.	2
3	47109570	INCLUDES ITEMS 1 TO 22	1	25	18496800	HEX. NUT, 3/8-16NC. FLANGED	1	32	18057434	BOLT, 1/2-13NC. X 2 1/2	2
4	47109568	MAIN BRKT W/HUB ASSEMBLY, L.H.	1	26	47303811	COULTER SWIVEL BAR, 18" (INCL ITEM 27)	1	33	18891400	LOCKWASHER, 1/2	2
5	47309570	MAIN BRKT W/HUB ASSEMBLY, R.H. OPT.	1		47309811	COULTER SWIVEL BAR, 12" (INCL ITEM 27)	OPT	34	18417400	HEX. NUT, 1/2-13NC.	2
6	18901805	INCLUDES ITEMS 1 TO 21 (W/O BLADE)	1		OPTIONAL	10. DEG. AND 15 DEG. AVAILABLE	35	35	47306661	SHIM, 1/4	1
7	18407900	MAIN BRACKET, L.H. (W/O HUB OR BLADE)	1	47005147	18" BAR 10' RESTR. SWING (BOTH WAYS)				47306662	SHIM, 1/8	1
8	47301530	MAIN BRACKET, R.H. (W/O HUB OR BLADE) OPT.	1	47005147R	18" BAR 10' RESTR. SWING (LH ONLY)				47306663	SHIM, 1/16	1
9	47301524	GREASE ZERK, STRAIGHT	4	47005147R	18" BAR 10' RESTR. SWING (RH ONLY)				18057432	BOLT, 1/2-13NC. X 2 1/4	2
10	47301547	HEX. NUT, 5/8-11NC.	4	47005149	18" BAR 15' RESTR. SWING (BOTH WAYS)				18891400	LOCKWASHER, 1/2	2
11	18560722	SPRING CAP	2	47005149L	18" BAR 15' RESTR. SWING (LH ONLY)				18417400	HEX. NUT, 1/2-13NC	2
12	47300350	COMPRESSION SPRING	2	47005149R	18" BAR 15' RESTR. SWING (RH ONLY)				47308735	DRY KNIFE, W/BUSHING, (FORWARD)	1
13	47005510	EYE BOLT, SPRING RETAINER	2		CALL AG SYSTEMS FOR INFO.				47308734	DRY KNIFE, W/O BUSHING, (FORWARD)	1
14	47005511	CLEVIS PIN, 1/2 X 1 3/4	2	18511032	ROLL PIN, 1/4 X 2 1/4				47309742	LIQUID KNIFE, (FORWARD)	OPT.
15	47005512	COTTER PIN, 5/32 X 1	2	47309893	MOUNTING BRACKET, (4" VERTICAL) STD.				47007468	LIQUID KNIFE, (FORWARD)	OPT.
16	47300351	HUB COMPLETE (W/O SEAL & BOLTS)	2	47006951	U-BOLT, 5/8-11NC. (4" V X 6" BAR)				47308748	LIQUID KNIFE, (FORWARD)	OPT.
17	47005513	INCLUDES ITEMS 9 TO 15	1	44001616	U-BOLT, 5/8-11NC. (4" V X 4" BAR)				47309759	DRY KNIFE, W/BUSHING, (BACKSWEEP)	OPT.
18	47005514	HUB WITH CUPS, ITEMS 10 & 11	1		OTHER MOUNTING BRACKET OPTIONS				47309750	LIQUID KNIFE, (BACKSWEEP)	OPT.
19	47005515	BEARING CUP, INNER	1	47309897	MOUNTING BRKT., (2 1/2" VERTICAL)				47309038	NOZZLE BRACKET	1
20	47005516	BEARING CUP, OUTER	1	47309897	MOUNTING BRKT., (2 1/2" VERTICAL)				47309038	LIQUID KNIFE, (BACKSWEEP)	OPT.
21	47005517	BEARING CONE, OUTER	1	47309897	MOUNTING BRKT., (3" VERTICAL)				47309038	LIQUID KNIFE, (BACKSWEEP)	OPT.
22	47005518	BEARING CONE, INNER	1	47309897	MOUNTING BRKT., (3" VERT., EXT.)				47309038	LIQUID KNIFE, (BACKSWEEP)	OPT.
23	47005519	DUST CAP	1	47309897	MOUNTING BRKT., (3" VERT., EXT.)				47309038	LIQUID KNIFE, (BACKSWEEP)	OPT.
24	47005520	O-RING DUST SEAL	1	47309897	MOUNTING BRKT., (3" VERT., EXT.)				47309038	LIQUID KNIFE, (BACKSWEEP)	OPT.
25	47300352	SPINDLE WASHER	1	47309897	MOUNTING BRKT., (3" VERT., EXT.)				47309038	LIQUID KNIFE, (BACKSWEEP)	OPT.
26	47300353	SLOTTED NUT, 7/8-14UNF	1	47309897	MOUNTING BRKT., (3" VERT., EXT.)				47309038	LIQUID KNIFE, (BACKSWEEP)	OPT.
27	18560726	COTTER PIN, 5/32 X 1 1/2	1	47309897	MOUNTING BRKT., (3" VERT., EXT.)				47309038	LIQUID KNIFE, (BACKSWEEP)	OPT.
28	40030326	GREASE SEAL	1	47309897	MOUNTING BRKT., (3" VERT., EXT.)				47309038	LIQUID KNIFE, (BACKSWEEP)	OPT.
29	18891400	LOCK WASHER, 1/2 I.D.	4	47309897	MOUNTING BRKT., (3" VERT., EXT.)				47309038	LIQUID KNIFE, (BACKSWEEP)	OPT.
30	18057522	WHEEL WASHER, 1/2-20NF X 1	4	47309897	MOUNTING BRKT., (3" VERT., EXT.)				47309038	LIQUID KNIFE, (BACKSWEEP)	OPT.
31	47305027	COULTER BLADE, 20" RIPPLED	1	47309897	MOUNTING BRKT., (3" VERT., EXT.)				47309038	LIQUID KNIFE, (BACKSWEEP)	OPT.

REF 47300300 SPINDLE ONLY

AG37GN3
REV. 12-15-11

AG37 COULTER ASSEMBLY
(GENERATION III)
MAINTENANCE-FREE HUB AND JOURNALS
FROM 2003 TO PRESENT

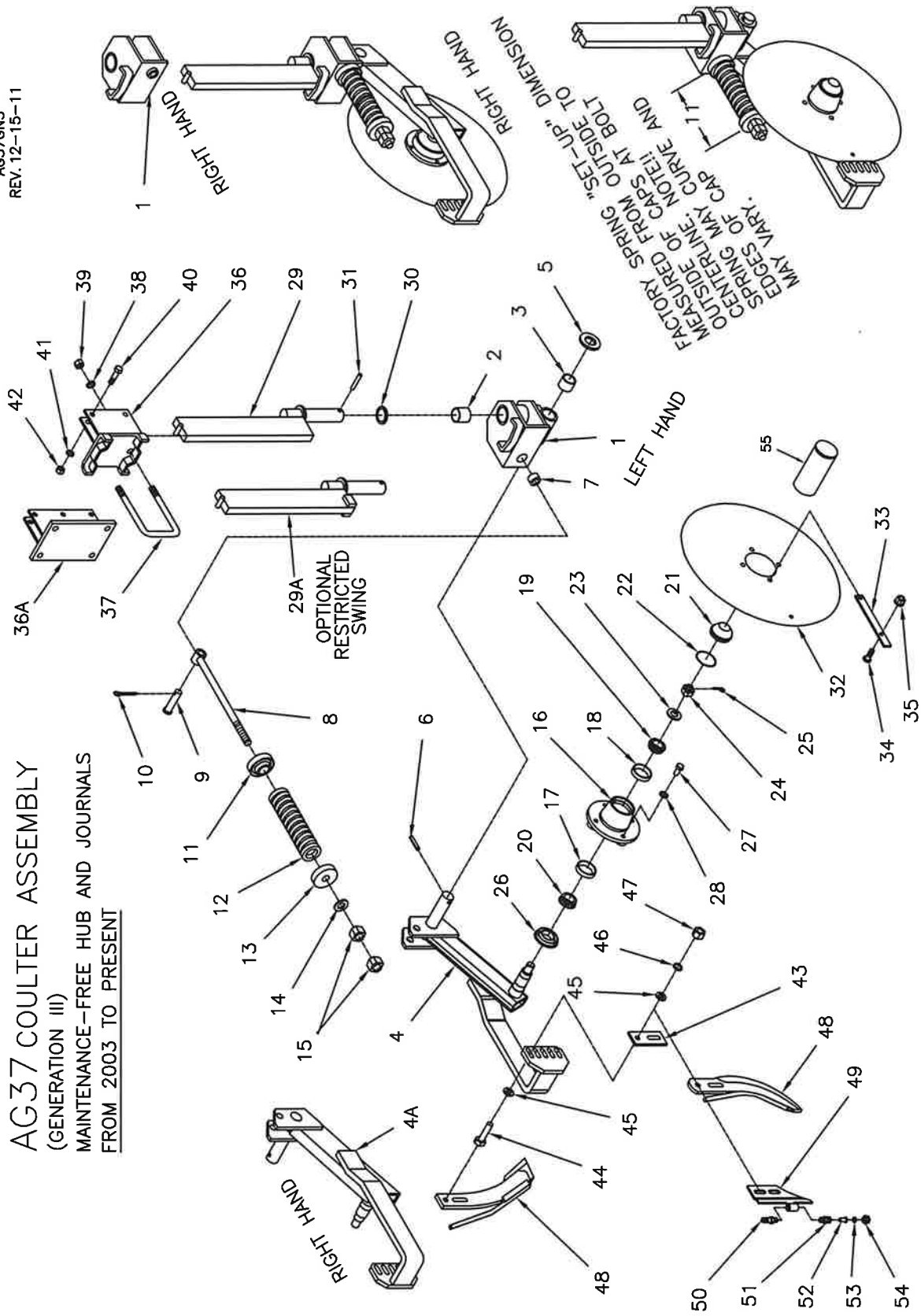

AG37 COULTER ASSEMBLY (GENERATION III)

AG37GN3LS
REV. 01/28/22

MAINTENANCE-FREE HUB AND JOURNALS MOUNTING INSTRUCTIONS AND PARTS LIST

1. Your AG37 Gen III main bracket and hub are pre-assembled at the factory and the trip spring is preloaded to provide 600 pounds blade pressure. This should be adequate for normal field conditions. The coultter arm should trip up only when hitting a solid obstruction. During your field operation check to make sure the coultter arm is staying rigid most of the time. Excessive flexing will cause premature spring failure. If repeated tripping is occurring, tighten the spring tension till rigid normal operation is achieved.
2. Assemble the blade (item 32) to the hub, and (if used) the scraper (item 33) to the blade with the hardware (items 34 & 35).
3. Assemble the swivel bar (item 29) to the bracket assembly. Be sure the swivel bar is positioned between the swivel control lugs on top of the main bracket. Install the washer (item 30) and pin (item 31).
4. Position the mounting bracket (item 36) at the desired spacing and fasten with the u-bolt (item 37) and hardware (items 38 and 39).
5. Install the coultter assemblies in the mounting brackets (item 36) and fasten with the bolts (item 40) and hardware (items 41 and 42). Assemble the hardware snug only.
6. Adjust the coultter blade to the desired depth and tighten the hardware securely.
7. Assemble the knife (item 48) to the coultter assembly with the shims (item 43), bolts (item 44) and hardware (items 45, 46 and 47). Select and install the shims in a manner so that as you rotate the blade a complete revolution you see that the point of the knife and the lower area of the knife is behind the blade at all times. The backset knife should be positioned to obtain maximum backswep. Locate the upper bolt to the front of the slot and the lower bolt to the back of the slot. Note, the bolt head should be located next to the bracket (see illustration) and any shims not needed should be placed between the back side of the bracket and the flat washer next to the head of the bolt.
8. The front swept knife should be positioned as close to the blade edge as possible. Zero clearance. This will maintain the blade's trash cutting ability. Rotate the coultter blade to determine the point of maximum eccentric runout of the circumference and adjust the knife to zero clearance at this point. The top of the knife should be away from the blade far enough so that the scraper can pass the top, thick part, of the knife without rubbing the knife. NOTE: The knife position should be inspected frequently and re-adjusted regularly.
9. Make sure all hardware is tightened securely.
10. No field operation lubricating is required. The hubs are sealed and greased for life. The swivel journals are assembled with grease-less bushings. For repair procedure, see separate sheet titled PROCEDURE TO SERVICE A COULTER HUB.

REF 47300300 SPINDLE ONLY

ITEM	PART NO.	DESCRIPTION	QTY	ITEM	PART NO.	DESCRIPTION	QTY
1	47004500	MAIN BRKT. & BLADE, L.H. (STANDARD)	1	37	47010154	U-BOLT, 5/8-11NC. (6" V X 4" H BAR)	1
2	47004500	MAIN BRKT. & BLADE, R.H. (STANDARD)	1	37	47009847	U-BOLT, 5/8-11NC. (6" V X 6" H BAR)	1
3	47009954	INCLUDES ITEMS 1 TO 32	OPT.	36A	47309736	MOUNTING BRACKET, (7" VERTICAL)	1
4	47004507	MAIN BRKT. W/HUB, L.H. (STANDARD)	1	37	47302730	U-BOLT, 1/2-13NC. (7" V X 7" H BAR)	2
5	47004500	MAIN BRKT. W/HUB, R.H. (STANDARD)	1	38	18891400	LOCKWASHER, 1/2	4
6	47009954	INCLUDES ITEMS 1 TO 31 (W/O BLADE)	OPT.	39	18417400	HEX. NUT, 1/2-13NC	4
7	47004507	HOUSING W/BUSHINGS, L.H. (STD)	1	38	18891600	LOCKWASHER, 5/8	2
8	47004507	HOUSING W/BUSHINGS, R.H. (STD)	1	39	18417900	HEX. NUT, 5/8-11NC.	2
9	47009954	SWIVEL BUSHING, 1 1/2 I.D.	2	40	18057434	BOLT, 1/2-13NC. X 2 1/2	2
10	47009954	PIVOT BUSHING, 1 3/8 I.D.	2	41	18891400	LOCKWASHER, 1/2	2
11	47004507	PIVOT ARM, L.H. FRONT SWEPT KNIFE	1	42	18417400	HEX. NUT, 1/2-13NC.	2
12	47004507	PIVOT ARM, R.H. FRONT SWEPT KNIFE	1	43	ITEMS 40, 41 & 42 (3) REQ'D. W 6 X 6 OR 7 X 7 TUBE		2
13	18300326	RETAINING WASHER, 1 3/8 I.D.	1	43	47306661	SHIM, 1/4	1
14	18511035	EXPANSION PIN, 3/8 X 2	1	44	47306662	SHIM, 1/8	1
15	2-6668	EYE BOLT GUIDE	1	45	47306663	SHIM, 1/16	1
16	47004518	EYE BOLT, SPRING RETAINER	1	46	18057432	BOLT, 1/2-13NC. X 2 1/4	2
17	18541835	CLEVIS PIN, 3/4 X 2 1/2	1	47	18811400	FLATWASHER, 1/2	2
18	18560726	SPRING CAP, WITH COUNTER-BORE	1	48	18891400	LOCKWASHER, 1/2	2
19	47004521	COUNTER PIN, 5/32 X 1 1/2	1	49	47309756	HEX. NUT, 1/2-13NC	2
20	47007565	COMPRESSION SPRING	1	49	47309742	LIQUID KNIFE, (FRONTSWEPT)	OPT.
21	47007085	SPRING CAP, STANDARD CASTING	1	49	47307468	LIQUID KNIFE, (FRONTSWEPT)	OPT.
22	18851800	FLAT WASHER, 3/4	1	49	47309038	NOZZLE BRACKET (L.H.) (STANDARD)	OPT.
23	18446690	HEX. NUT, 3/4-10NC	1	49A	47997038	NOZZLE BRACKET (R.H.)	OPT.
24	47300350	HUB COMPLETE (W/O SEAL & BOLTS)	1	50	100859	HOSEBARB, S.S. 1/4 NPT. X 1/2 TUBE	1
25	47300350	HUB WITH CUPS ITEMS 16 TO 22	1	51	500192	ADAPTER	1
26	47300350	HUB WITH CUPS ITEMS 17 & 18	1	52	504015	STREAM STABILIZER	1
27	47300350	BEARING CUP, INNER	1	53	ORIFICE	SELECT FROM ORIFICE CHART	1
28	47300350	BEARING CUP, OUTER	1	54	503127	CAP	1
29	47005048	BEARING CONE, OUTER	1	55	47005500	DUST CAP INSTALLATION TOOL (OPTIONAL)	1

PROCEDURE TO SERVICE A COULTER HUB "MAINTENANCE-FREE" HUB

The factory procedure to assemble the coulter hub has been developed to obtain maximum life and to eliminate damage to the components. IT IS IMPORTANT to understand and follow this procedure when servicing the coulter hub. If possible, obtain an illustration of the coulter before proceeding.

ASSEMBLE THE COULTER HUB AS FOLLOWS.

- 1: Pre-pack the inner bearing cone with grease and insert it into the back of the hub.
- 2: Add grease to cover the back of the bearing and cup. CAUTION – CAUTION : Do not "fill" the back of the hub with grease. Do not get any grease on the sealing seat for the grease seal. The seal is treated with a sealing agent and grease or oil on the sealing surface will destroy the effectiveness of the seal. If there is any grease on the sealing surface in the hub wipe it with a degreasing agent.
- 3: Carefully insert the grease seal. Do not get any grease on the outer sealing surface of the seal. Tap or press the seal in place. Make sure the seal is entering and seating squarely.
- 4: Turn the hub over and fill the center cavity with grease. Pre-pack the outer bearing with grease and insert it into the hub.
- 5: Position the hub on the spindle and install the spindle washer and the slotted nut.
- 6: Rotate the hub by hand while tightening the slotted nut until the hub locks-up. This will align and seat the bearing rollers. Back off the nut until you can freely rotate the hub by hand and install the cotter pin. Bend the ends of the cotter pin "down" only. Not one half up and one half down.
- 7: Completely fill the front cavity of the hub with grease.
- 8: Inspect the hub to make sure it is properly assembled and then install the dust cap.
CAUTION: Once the dust cap is installed it cannot be removed without destroying it. Take care to be sure the dust cap is square to the bore when starting and seating it. An old dust cap or a piece of tubing with the right I. D. and O. D. may be helpful.
- 9: You may now assemble the coulter blade. During field operation check the coulter blade periodically for wobble. This could be a result of hitting rocks and/or normal wear. Re-adjust the bearing tension (see step 6). Wobble in the hub could damage the seal and cause bearing failure. Note that you will need to install a new dust cap after a bearing adjustment. REVIEW step 8.

BOLT TORQUE

TORQUE DATA FOR STANDARD NUTS, BOLTS, AND CAPSCREWS.

Tighten all bolts to torques specified in chart unless otherwise noted. Check tightness of bolts periodically, using bolt chart as guide. Replace hardware with same grade bolt.

NOTE: Unless otherwise specified, high-strength Grade 5 hex bolts are used throughout assembly of equipment.



Torque Specifications

Bolt Torque for Standard bolts *

"A"	GRADE 2		GRADE 5		GRADE 8	
	lb-ft	(N.m)	lb-ft	(N.m)	lb-ft	(N.m)
1/4"	6	(8)	9	(12)	12	(16)
5/16"	10	(13)	18	(25)	25	(35)
3/8"	20	(27)	30	(40)	45	(60)
7/16"	30	(40)	50	(70)	80	(110)
1/2"	45	(60)	75	(100)	115	(155)
9/16"	70	(95)	115	(155)	165	(220)
5/8"	95	(130)	150	(200)	225	(300)
3/4"	165	(225)	290	(390)	400	(540)
7/8"	170	(230)	420	(570)	650	(880)
1"	225	(300)	630	(850)	970	(1310)

Bolt Torque for Metric bolts *

"A"	CLASS 8.8		CLASS 9.8		CLASS 10.9	
	lb-ft	(N.m)	lb-ft	(N.m)	lb-ft	(N.m)
6	9	(13)	10	(14)	13	(17)
7	15	(21)	18	(24)	21	(29)
8	23	(31)	25	(34)	31	(42)
10	45	(61)	50	(68)	61	(83)
12	78	(106)	88	(118)	106	(144)
14	125	(169)	140	(189)	170	(230)
16	194	(263)	216	(293)	263	(357)
18	268	(363)	--	--	364	(493)
20	378	(513)	--	--	515	(689)
22	516	(699)	--	--	702	(952)
24	654	(886)	--	--	890	(1206)

Torque figures indicated are valid for non-greased or non-oiled threads and heads unless otherwise specified. Therefore, do not grease or oil bolts or capscrews unless otherwise specified in this manual. When using locking elements, increase torque values by 5%.

* GRADE or CLASS value for bolts and capscrews are identified by their head markings.

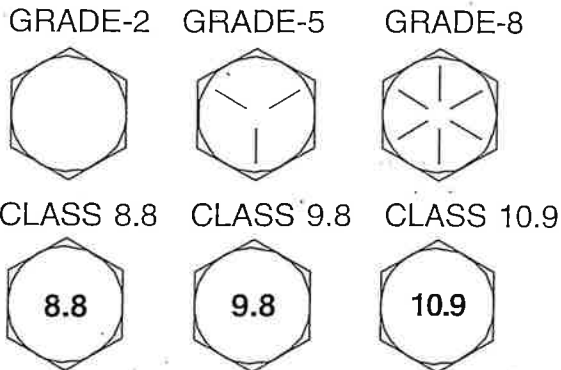
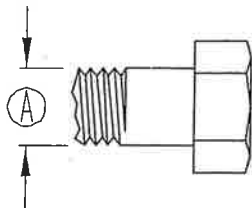

Torque Requirements

It is extremely important to apply and maintain proper wheel mounting torque on your trailer axle. Torque is a measure of the amount of tightening applied to a fastener (nut or bolt) and is expressed as length times force. For example, a force of 90 pounds applied at the end of a wrench one foot long will yield 90 lbs./ft of torque. Torque wrenches are the best method to assure the proper amount of torque is being applied to a fastener.

Note: Wheel nuts or bolts must be applied and maintained at the proper torque levels to prevent loose wheels, broken studs, and possible dangerous separation of wheels from your axle.

Be sure to use only the fasteners matched to the cone angle of your wheel (usually 60° or 90°.) The proper procedure for attaching your wheels is as follows:

1. Start all bolts or nuts by hand to prevent cross threading.
2. Tighten bolts or nuts in the following sequence.
3. The tightening of the fasteners should be done in stages. Following the recommended sequence, tighten fasteners per wheel torque requirements diagram:

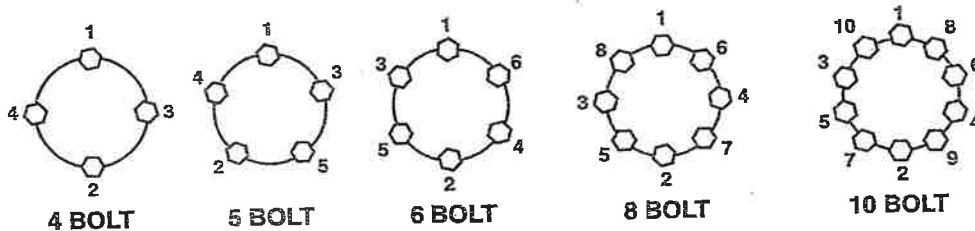

4. Wheel nuts/bolts should be torqued before first road use and after each wheel removal. Check and re-torque after the first 50 miles and again at 100 miles. Check periodically thereafter.

Wheel & Rim Torque Requirements

Description	Application	Minimum Torque (ft-lbs.)	Maximum Torque (ft-lbs.)
½" Cone nut	12" - 13" Wheel	50	75
	14" - 16" Wheel	90	120
⅝" Cone nut	Flat disc wheel	175	225
⅝" Cone nut	Clamp ring	190	210
¾" Hex nut	Demountable	210	260
	Ring Clamp		
¾" Spherical nut	Sgl. wheel	450	500
	Inner dual	450	500
1-½" Spherical nut	Outer dual	450	500
⅝" Flange nut	Wheels	275	325

6600TRANSPORT30

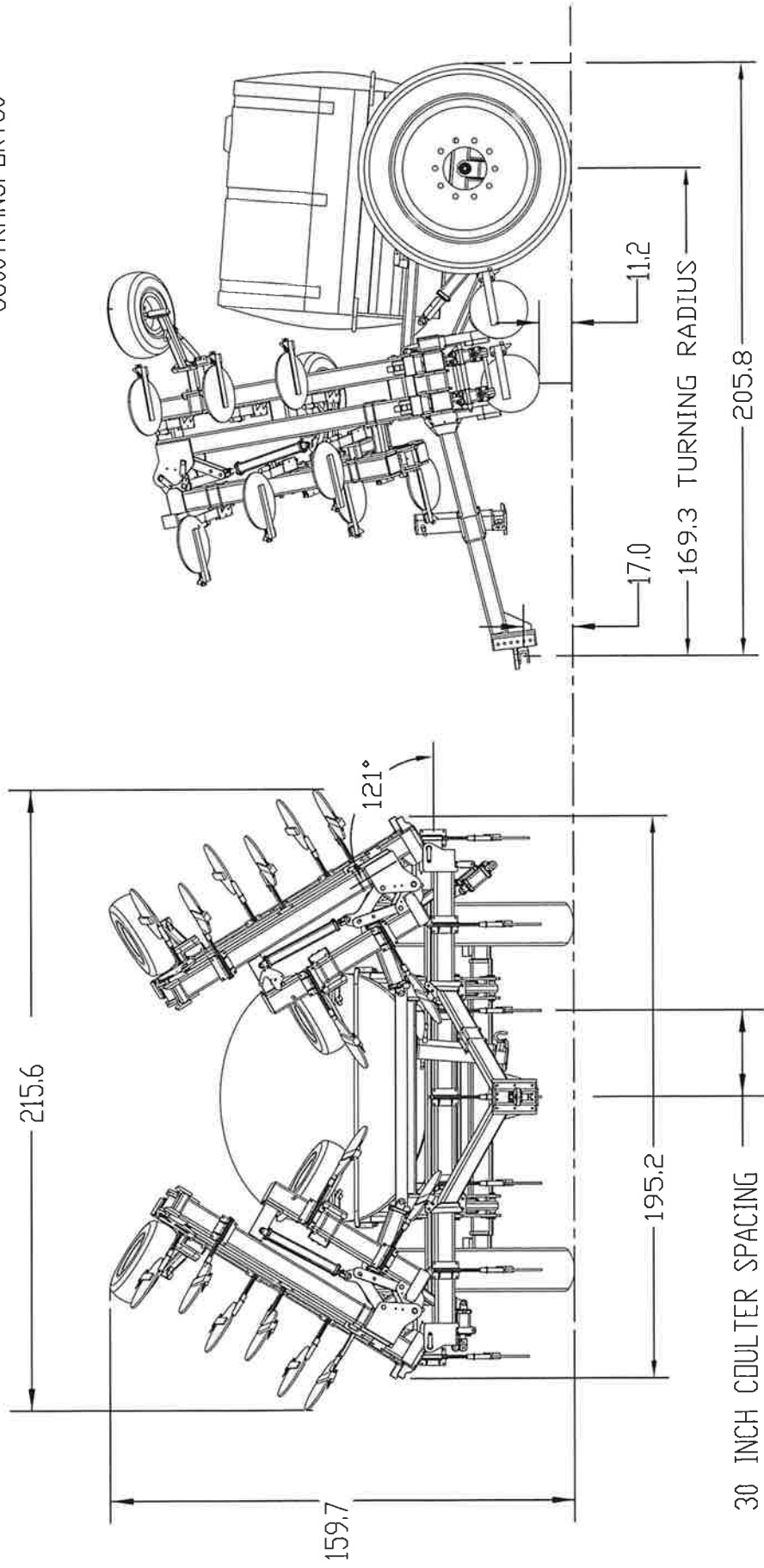

30 INCH COULTER SPACING

6600, TRANSPORT WIDTH, 23 ROWS AT 30 INCH ROW SPACING

6600TRANSPORT22

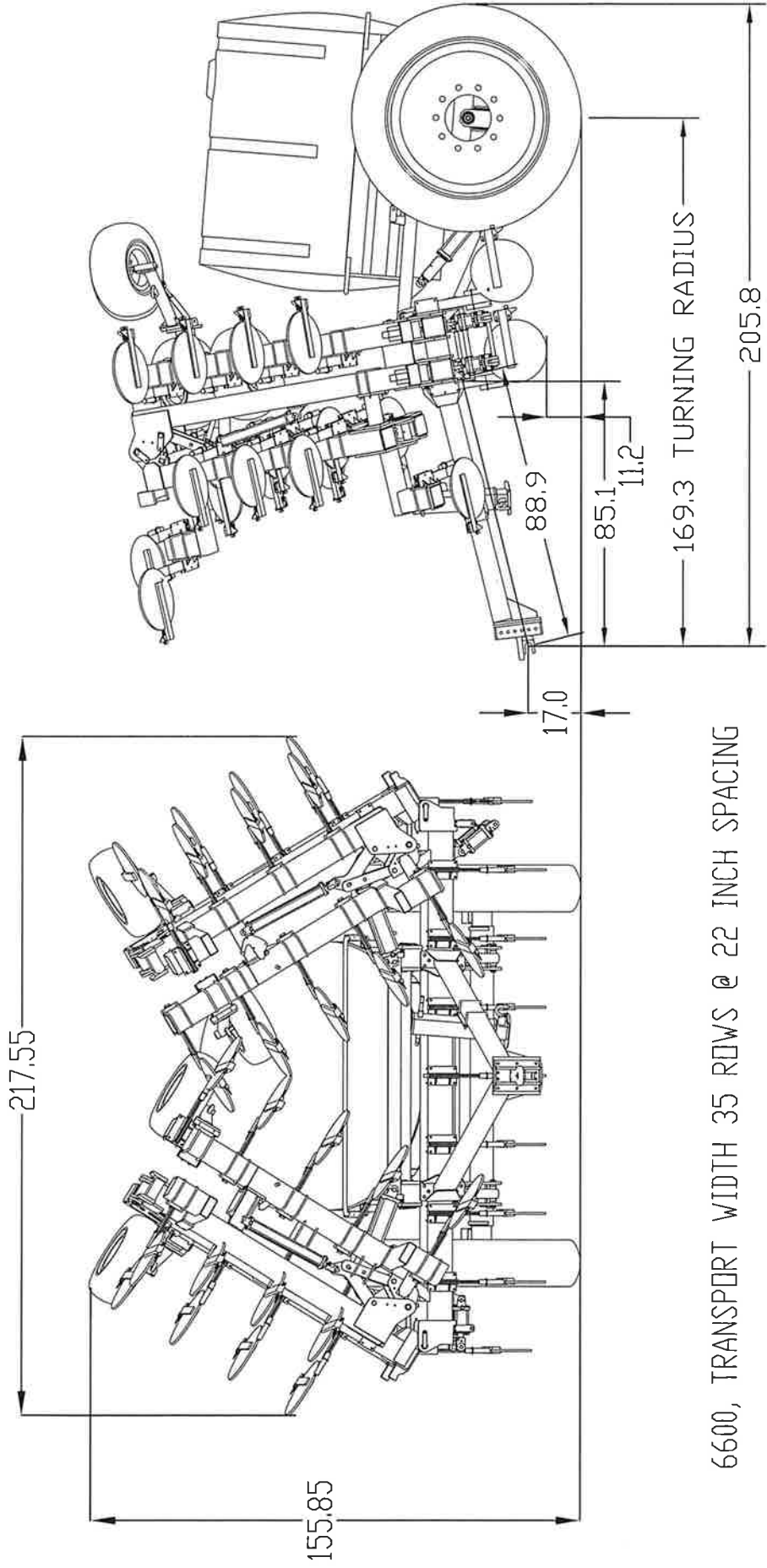

6600 SERIES TOOLBAR

62.75 FT TOOLBAR WITH AG37 COULTERS FOR
LIQUID APPLICATION ONLY
30 INCH SPACING (ODD NUMBER OF ROWS)
25 ROWS AT 30 INCH SPACING

66K30INSPLWLQ
as built
REV 06-05-12

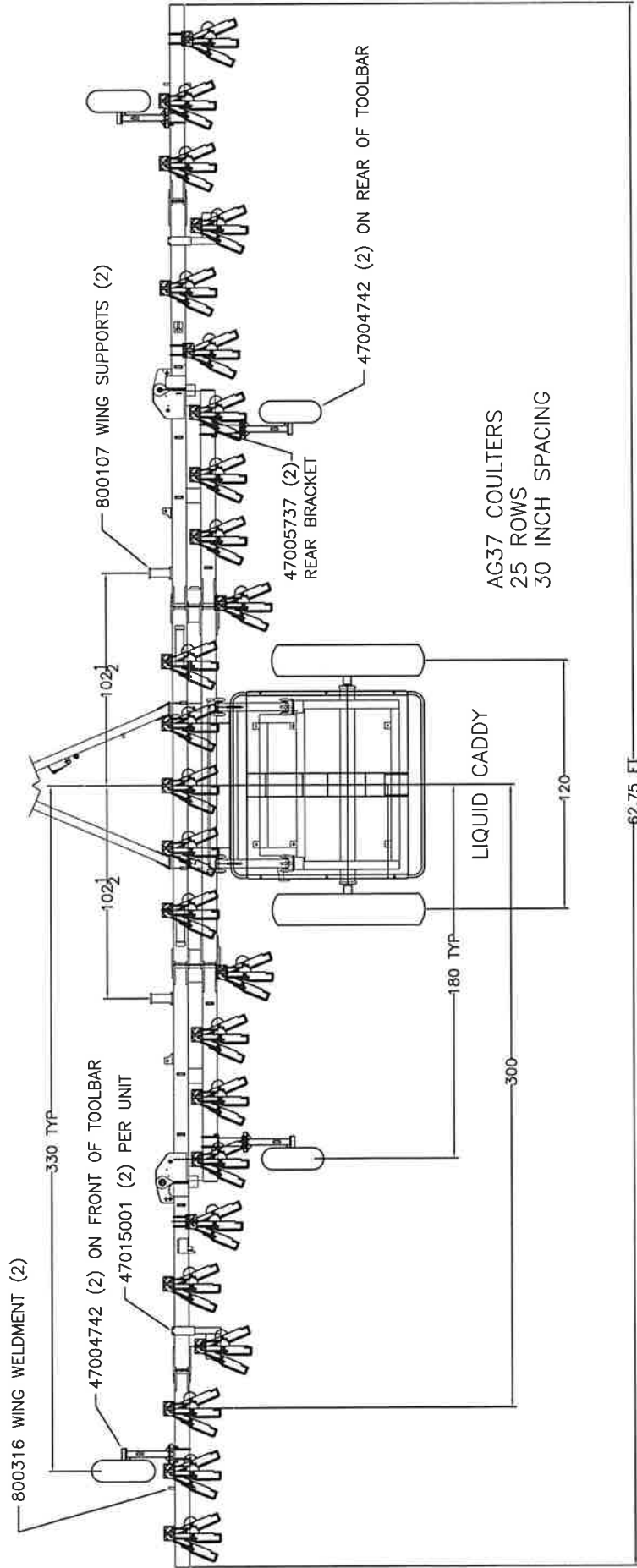

in manual

66K25X22INSPLQ
PROPOSED
01-17-13

6600 SERIES TOOLBAR

62.75 FT TOOLBAR WITH AG37 COULTERS FOR
LIQUID APPLICATION ONLY

25 ROWS AT 22 INCH SPACING

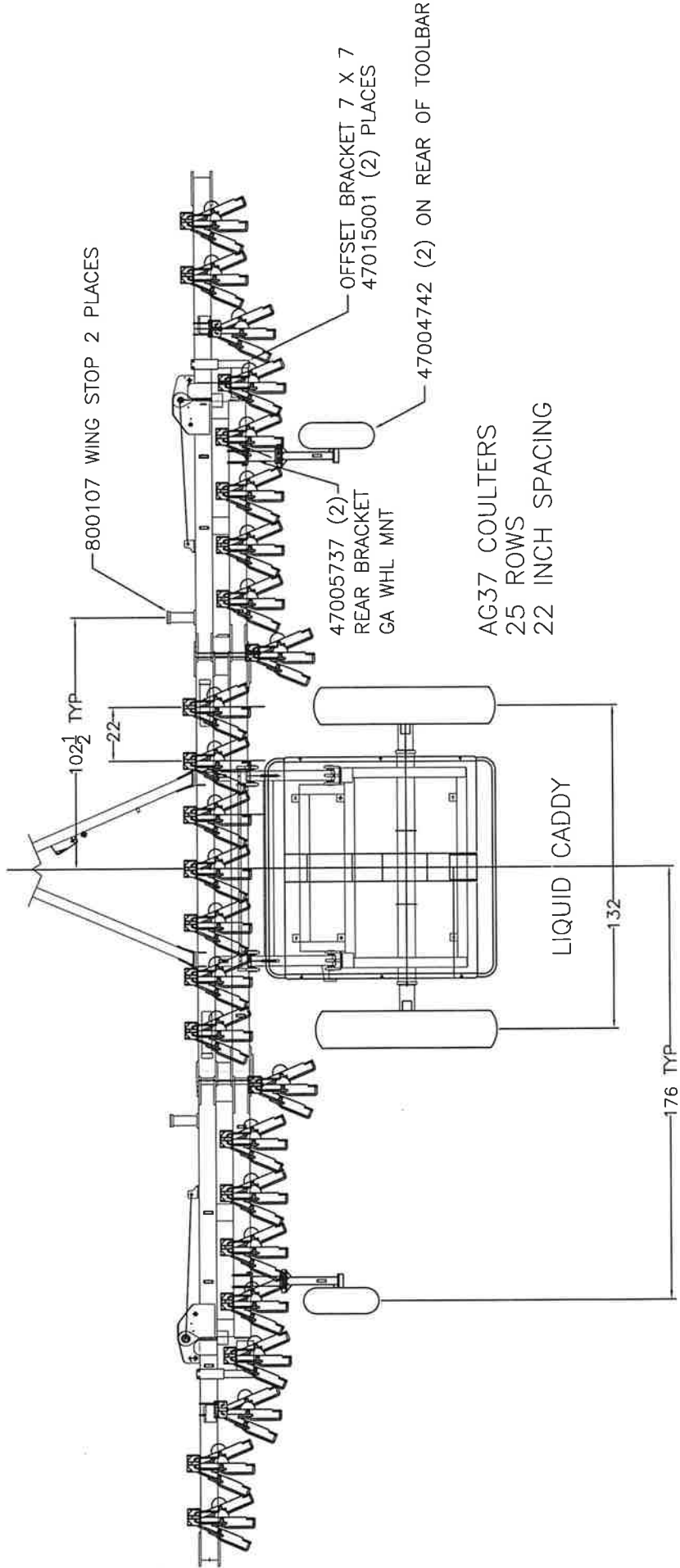

6600 SERIES TOOLBAR
 50.5 FT TOOLBAR WITH AG37 COULTERS FOR
 ON ROW LIQUID APPLICATION ONLY
 40 INCH SPACING (EVEN NUMBER OF ROWS)

66K40C00RLQ
 PRO 08-06-12

IN MANUAL

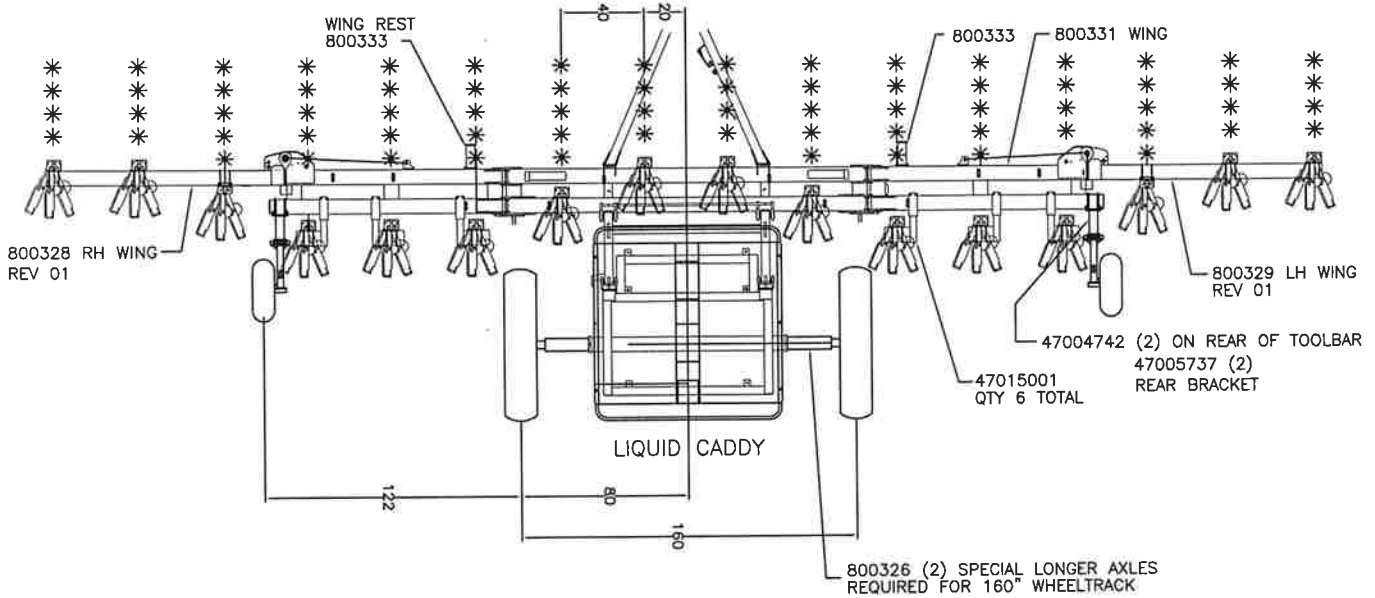

AG37 COULTERS
 16 ROWS AT
 40 INCH SPACING

6600 SERIES TOOLBAR

50.5 FT TOOLBAR WITH AG37 COULTERS FOR
 LIQUID APPLICATION ONLY
 40 INCH SPACING (EVEN NUMBER OF ROWS)
 16 ROWS AT 40 INCH SPACING FEEDING 10" OFF EACH ROW

66K40C0TNLQ
 PRO 08-08-12
 REV 08-06-12

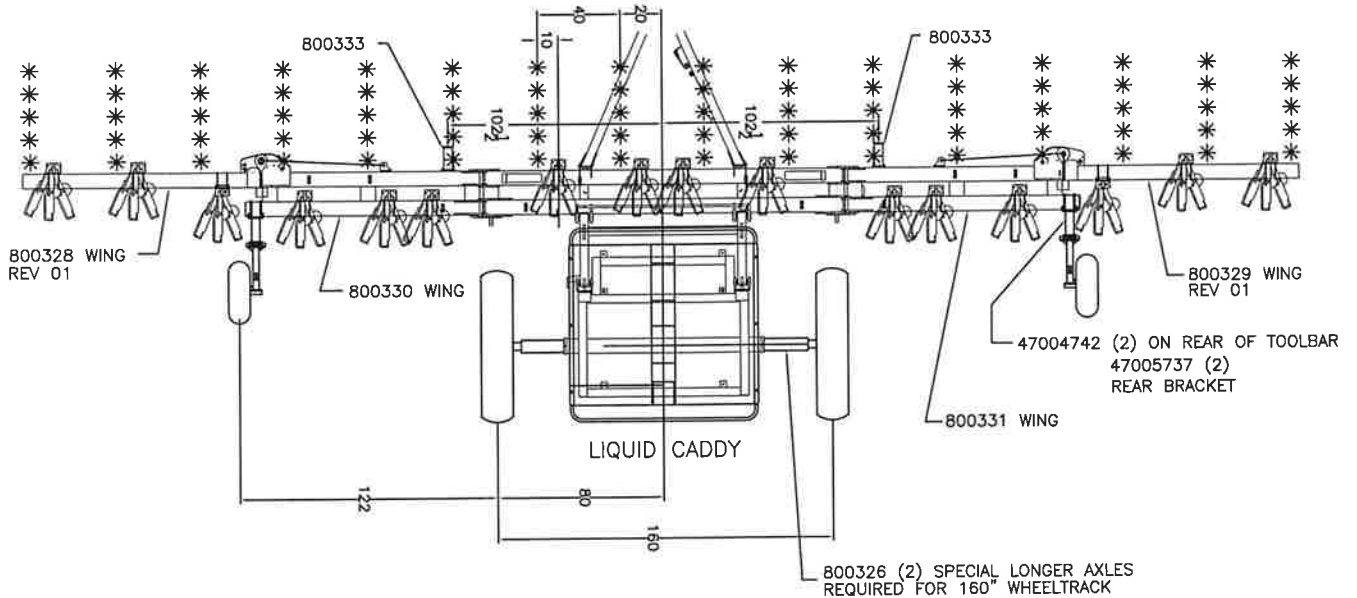

AG37 COULTERS
 16 ROWS AT
 40 INCH SPACING

IN MANUAL

6600 SERIES TOOLBAR

57.75 FT TOOLBAR WITH AG37 COULTERS FOR
LIQUID APPLICATION ONLY
30 INCH SPACING (ODD NUMBER OF ROWS)
23 ROWS AT 30 INCH SPACING

66K30INSPLQ
PROPOSED
03-26-12
REV 06-08-12

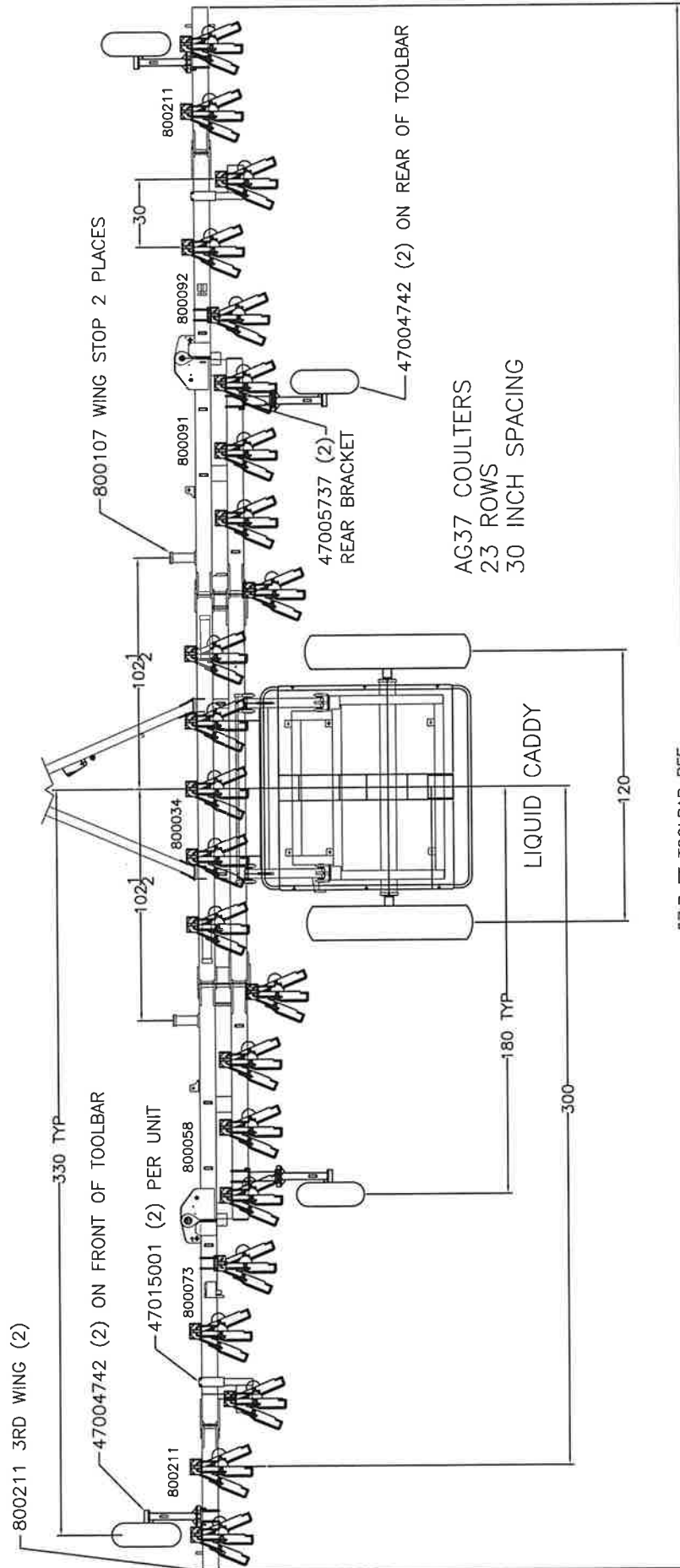

57.7 FT TOOLBAR REF

6600 SERIES TOOLBAR

66K22INSPLQ
 PROPOSED
 03-28-12
 REV 06-14-13

62.75 FT TOOLBAR WITH AG37 COULTERS FOR

LIQUID APPLICATION ONLY

22 INCH SPACING (ODD NUMBER OF ROWS)

35 ROWS AT 22 INCH SPACING

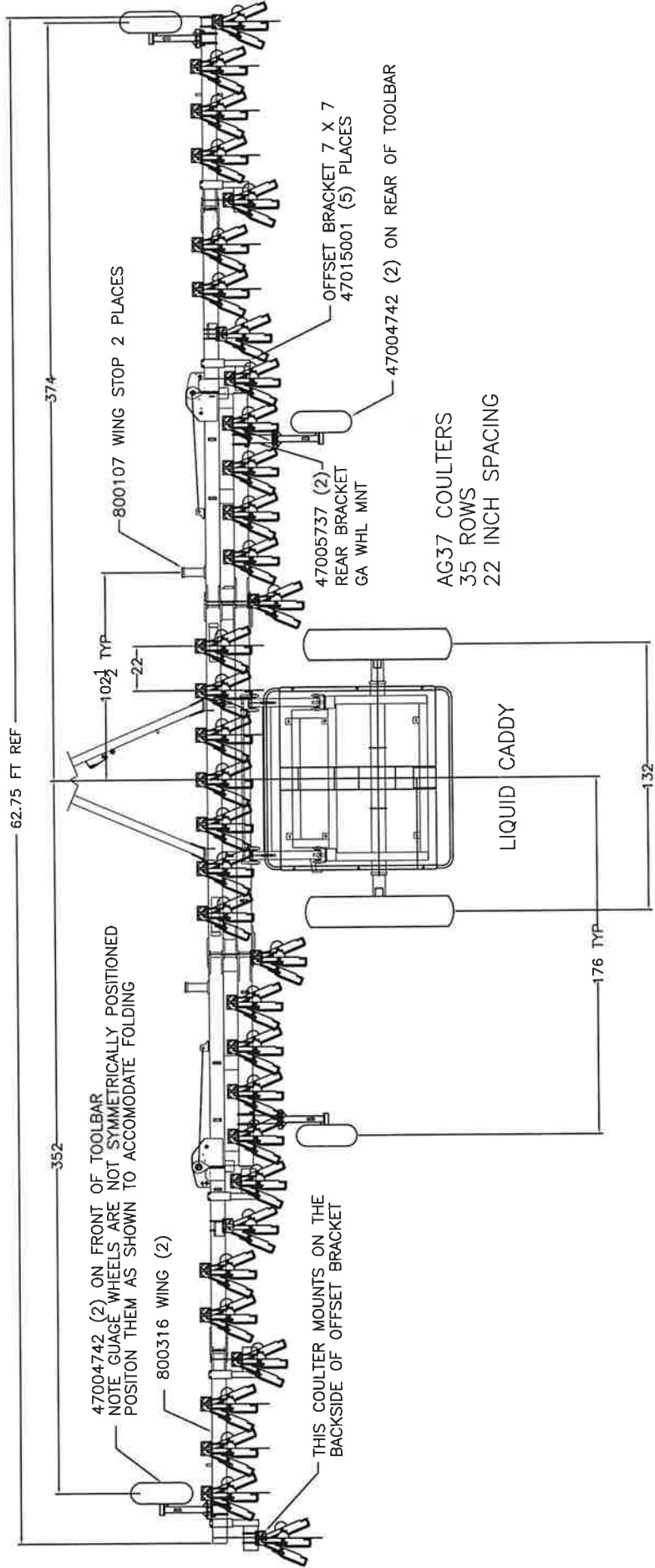

6600 SERIES TOOLBAR
 62.75 FT TOOLBAR WITH AG37 COULTERS FOR
 LIQUID APPLICATION ONLY
 44 INCH SPACING (ODD NUMBER OF ROWS)
 18 ROWS AT 44 INCH SPACING

66K44INSPLQ
 PROPOSED
 09-21-12
 REV 06-14-13

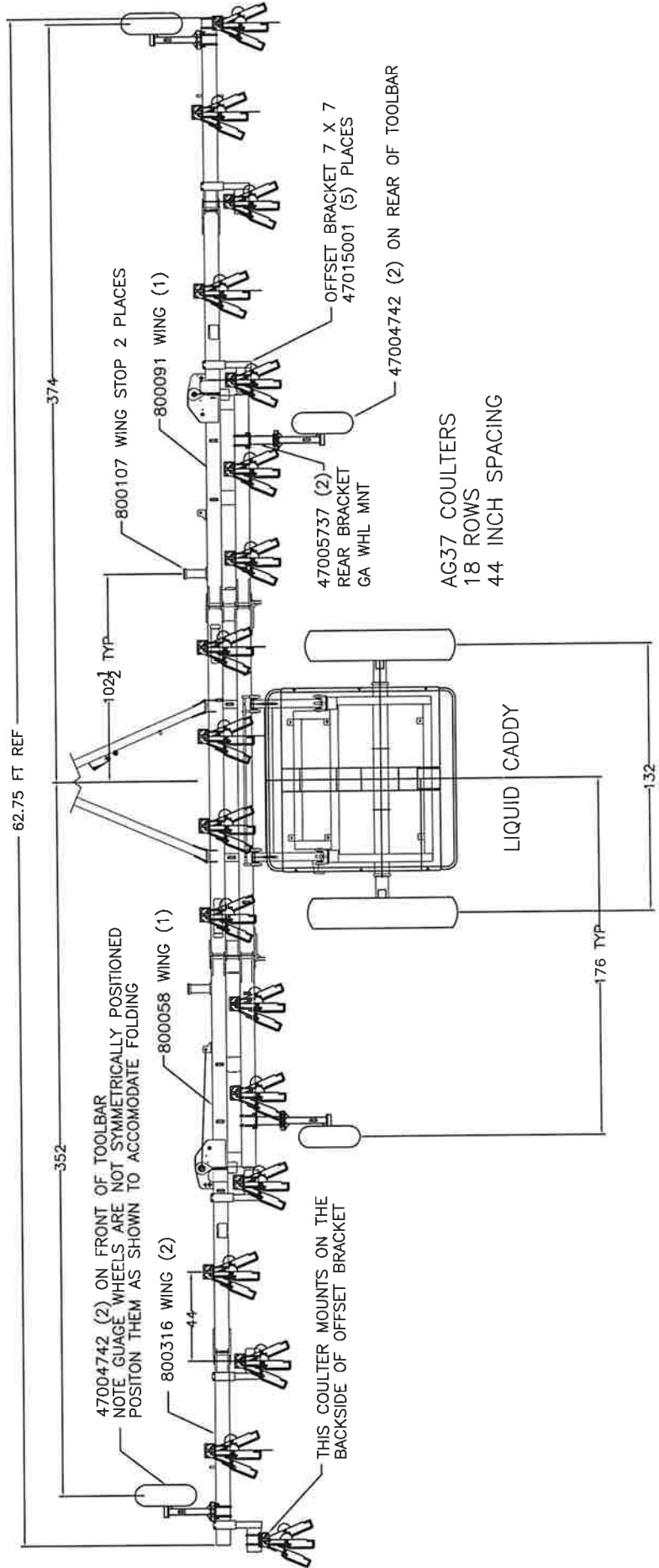

6600 SERIES TOOLBAR

66K17X23COMBO
PROPOSED
03/15/16

17 X 23 COMBO
LIQUID APPLICATION ONLY
30 INCH SPACING (ODD NUMBER OF ROWS)
17 OR 23 ROWS AT 30 INCH SPACING

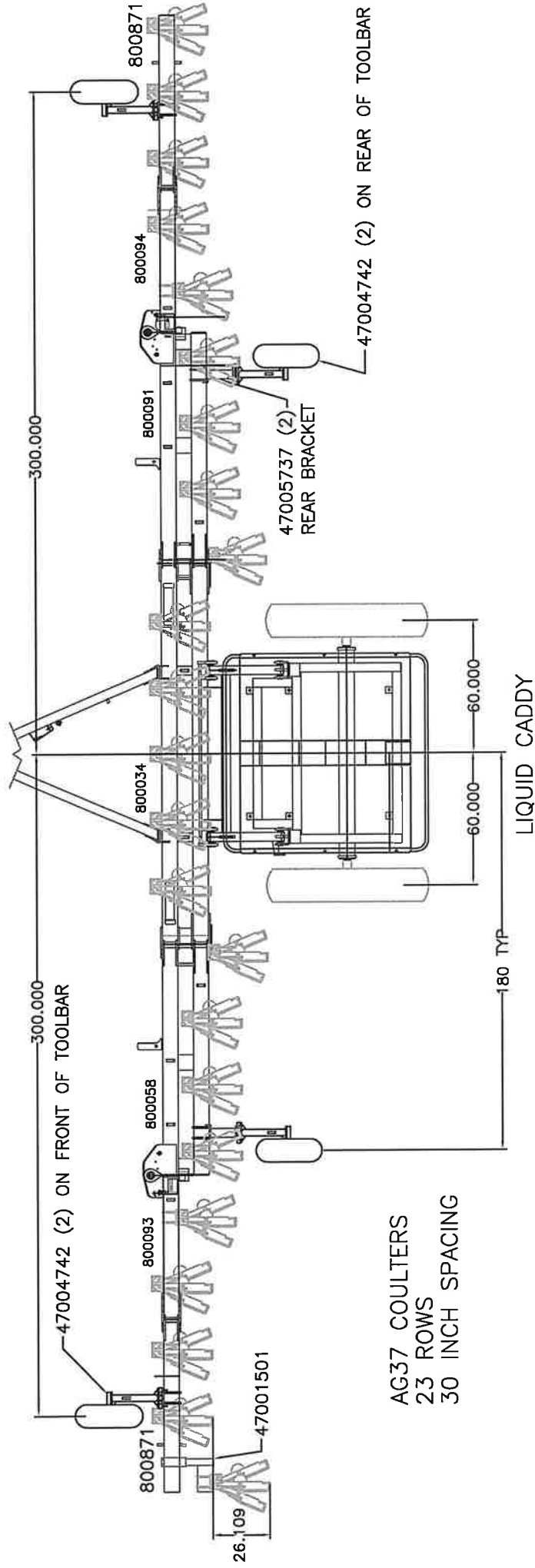

AG37 COULTERS
23 ROWS
30 INCH SPACING

RINSE TANK ASSEMBLY

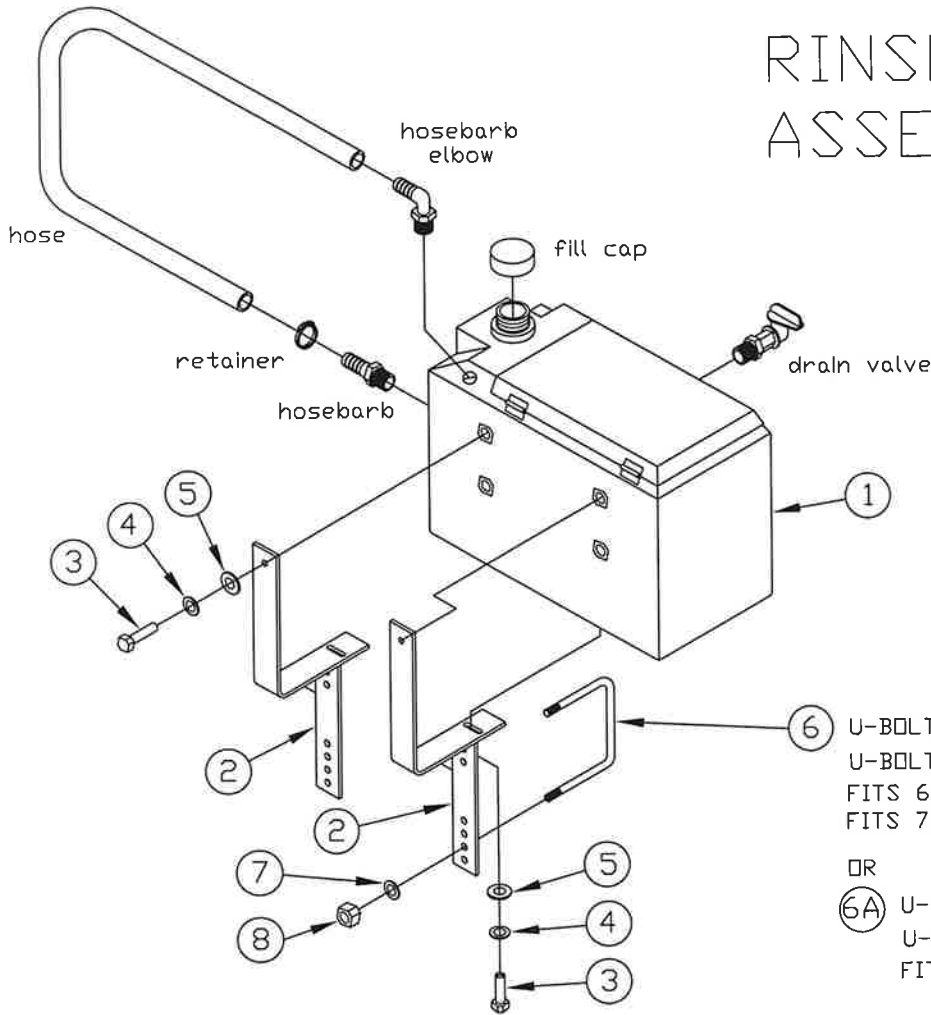

- 6 U-BOLT, FITS 4 X 6 TUBE
 U-BOLT (4 X 6 TUBE)
 FITS 6000, 6300, 6400, 6500, 6600
 FITS 7000, 7200, 7300, 8000, 8500
- OR
- 6A U-BOLT, FITS 3 X 5 TUBE
 U-BOLT (3 X 5 TUBE)
 FITS 6200 ONLY

ITEM	QTY	PARTNUMBER	DESCRIPTION
		601547	COMPLETE RINSE TANK KIT KIT INCLUDES ALL ITEMS 1 THRU 8
		47005781	RINSE TANK MOUNTING KIT INCLUDES ITEMS 2 THRU 8 ONLY
1	1	CRM6000-30	RINSE TANK ASSEMBLY INCLUDES HOSE, VALVE, CAP, AND FITTINGS
2	2	47005780	RINSE TANK BRACKET
3	4	18026422	BOLT, HEX 5/16 X 1/2SS
4	4	18991110	LOCKWASHER, 5/16 SS
5	4	18991100	FLATWASHER, 5/16 SS
6	2	47006545	U-BOLT (4 X 6 TUBE)
6A	2		U-BOLT (4 X 5 TUBE)
7	4	18891400	LOCKWASHER, 1/2 ZP
8	4	18417400	NUT, HEX, 1/2-13 ZP

MOUNTING INSTRUCTIONS
 MOUNT TO THE LH HITCH POLE
 WITH BRACKETS ON THE INSIDE
 OF THE HITCH POLE. DRAIN
 VALVE ON TANK TO THE
 OUTSIDE. MOUNT FOR MAXIMUM
 DRAINAGE THRU SPIGOT USING
 ADJUSTMENT HOLES.

5781-MANUAL
 12-03-12



WARRANTY CLAIM FORM



Dist. Acct. No.	Shop Order No.	Part Number	Qty	Description	Distributor Total	Approved Total
Customer Name						
City	State					
Country	Postal Code					
Model No.	P.I.N.					
Warranty Start Date	Failure Date	Date of Repair				
Describe Problem(s)						
Outside Expenses			Invoice No			
Total Parts Cost Including Outside Expenses:				HRS	X Hourly Rate	
Labor						
Distributor Signature				Status	Date	